

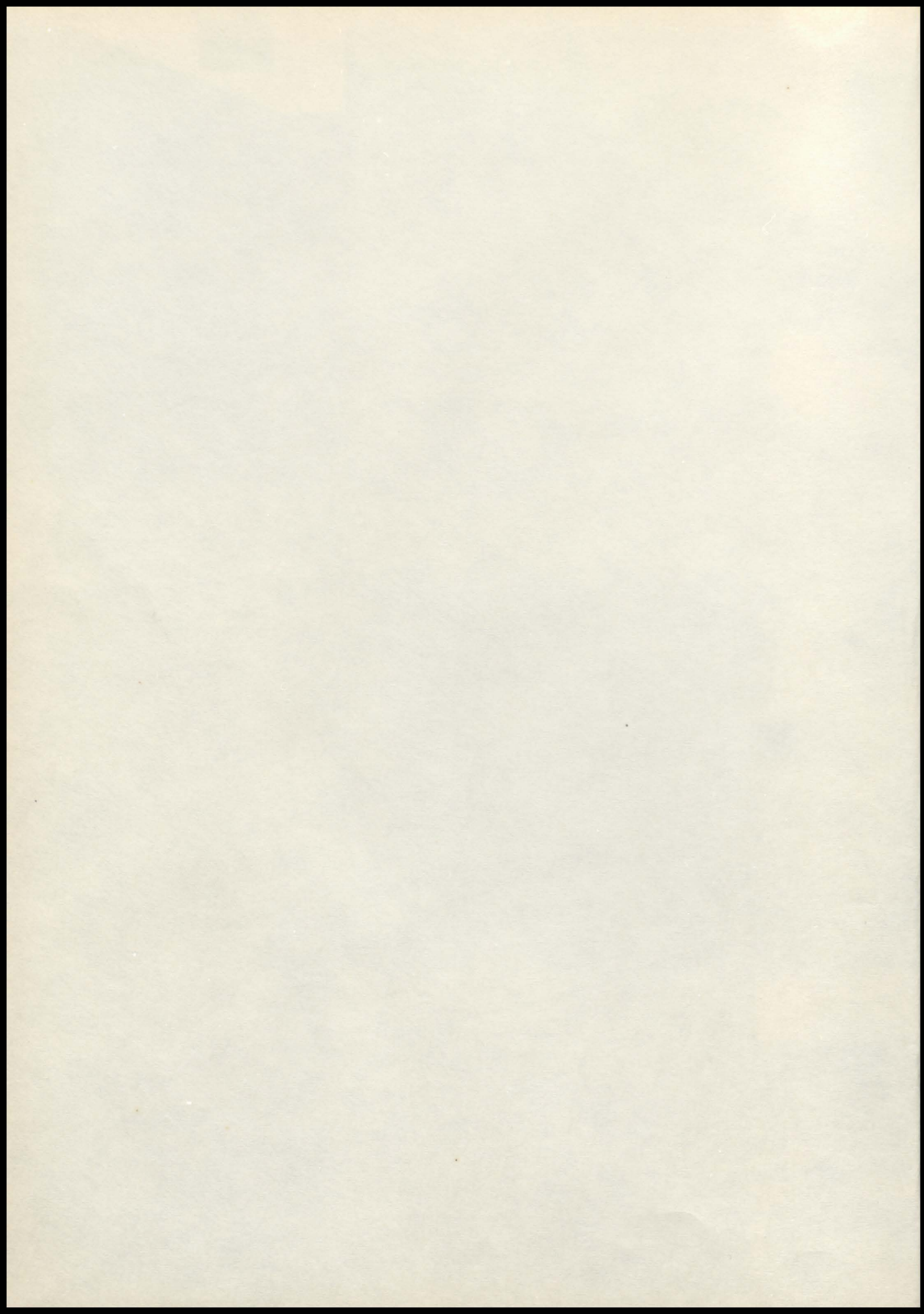

Roverie
968







REVERIE
PRESENTED BY THE
1967 ANNUAL STAFF
OF
BETHANY HIGH SCHOOL
SCHOOL BOARD



Left to Right: Joe Cole, President; Jack Bone, Robert McCain, Lee Freeland, Palmer Boyle, Errol Reeter, Secretary; Dick Brown.



PAUL H. SPENCE
 Superintendent
 M.S. Indiana State
 Teachers' College 1949



LORAIN JARAND
 High School Principal
 Physics, Guidance
 M.S., U. of I. 1947



CHESTER BALZER
 M.S., E.I.U. 1966
 Band



EUNICE DANSBY
 M.A., M.I.U., 1953
 Vocal Music



PHILLIP STUTESMAN
 B.S., U. of Michigan 1963
 Biology, Chemistry



FRANCIS OVERLOT
 B.S., E.I.U., 1958
 Industrial Arts, Ass't. Coach



ELMA TAYLOR
 B.S., E.I.U., 1965
 English

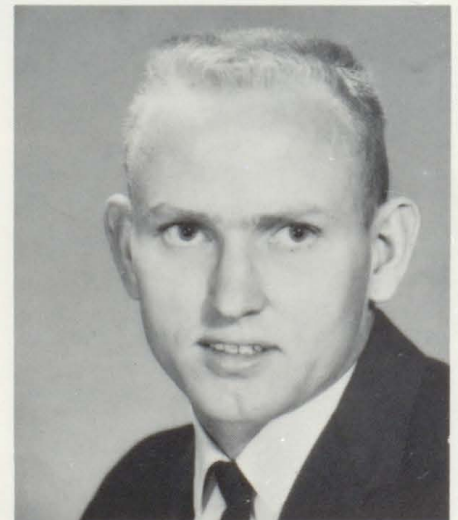

MIKE GUTHRIE
 B.S., E.I.U., 1964
 Mathematics



BETSY SHIMP
B. S., E. I. U., 1955
Commerce



SAMUEL SYFERT
M. S., E. I. U., 1961
English



JUDITH CREECH
B. S., M. I. U., 1962
Girls' P. E.



MARJORIE SCOTT
B. S., M. I. U., 1942
Home Economics

FACULTY 1966-1967



E. L. BOSOMWORTH
M. S., U. of I., 1951
Vocational Agriculture



KENNETH HUCKSTEP
B. S., E. I. U., 1962
Coach, P. E., Driver Ed.



BARBARA BALZER
B. S., E. I. U., 1966
French, American History



DONALD BROOKS
B. S., M. I. U., 1936
Library

P E R S O N N E L



SECRETARY
Norma Farris



SECRETARY
Linda McLaughlin



CUSTODIAN
Ralph Kidwell

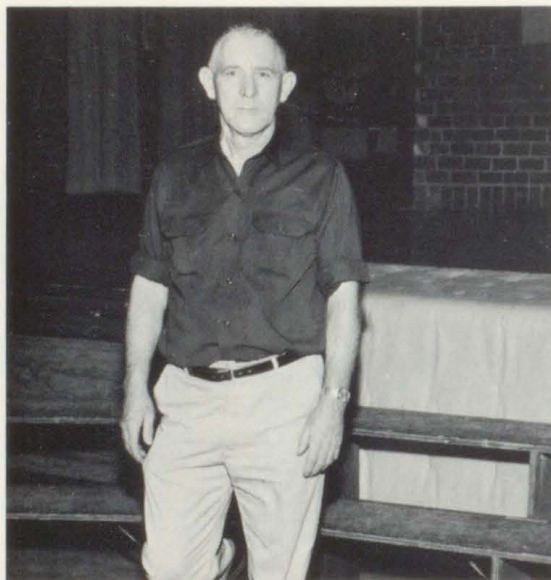

CUSTODIAN
Hubert Hampton



COOKS
Doris Bruns
Nellie Mescher



BUS DRIVERS
Homer Keown, Vera Keown, Lula Shipman; Larry
Candage, Doris Bruns, Oscar Mathias.

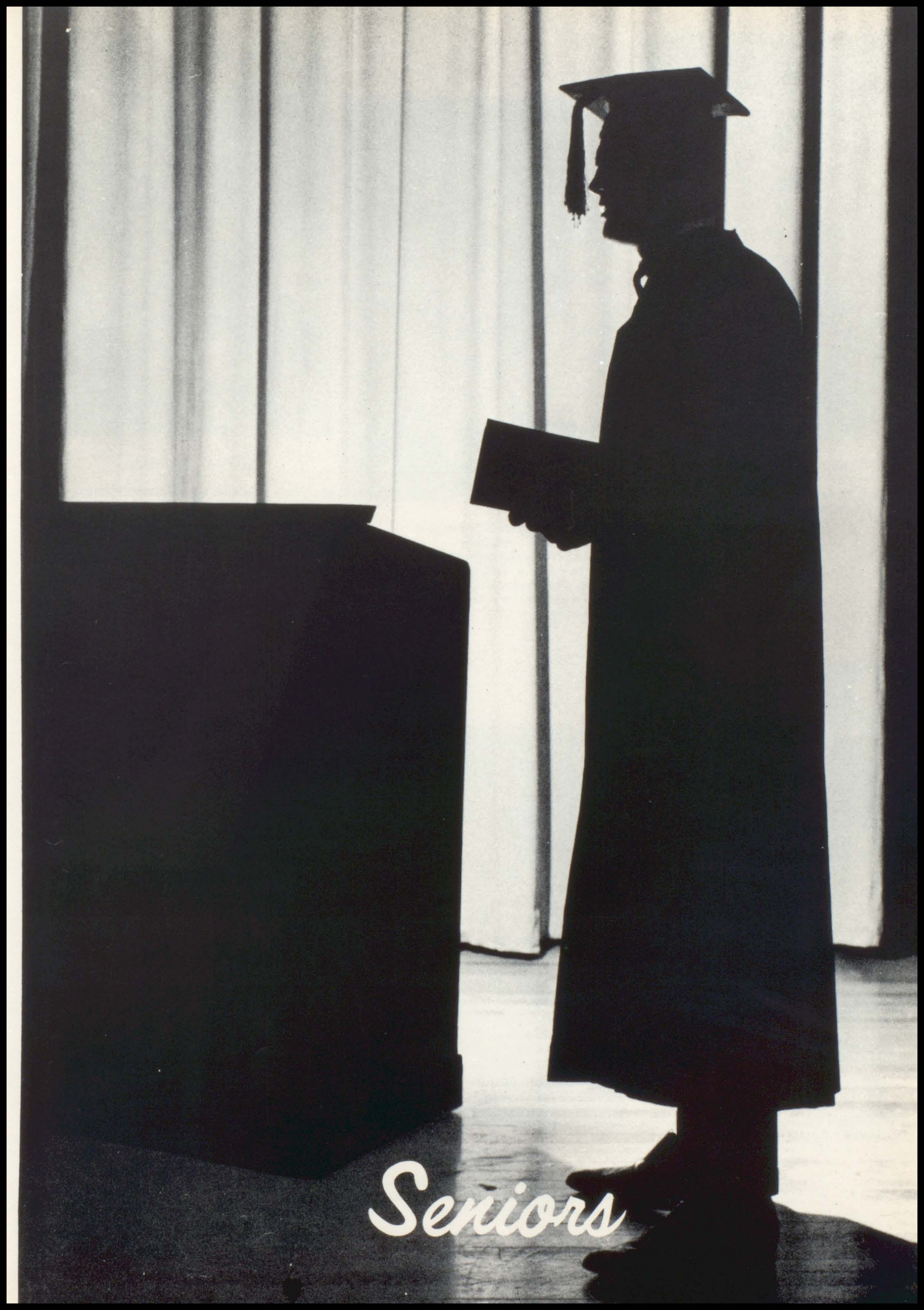

Seniors

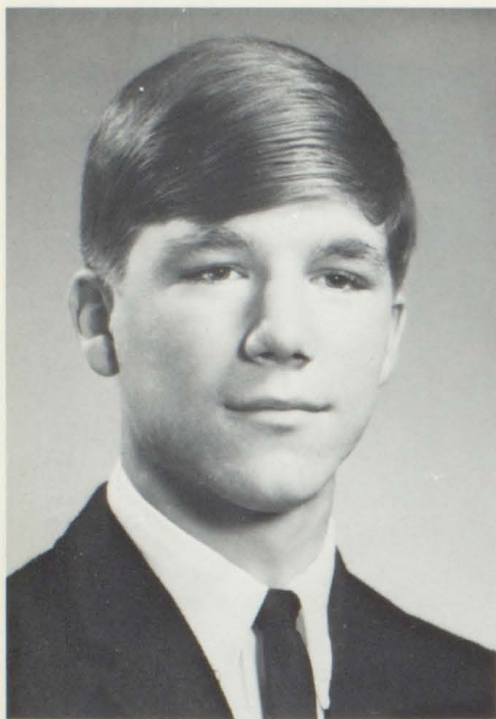

LEWIS DOUGLAS ASCHERMANN
"Big Ash"

FFA 1, Chorus 1, Homecoming King Candidate 1, Lettermen's Club 2, 3, 4; Football 1, 2, 3; Basketball 1, 2, 3, 4; Most Rebounds 4.



LARRY CLAUDE BARNES
"Barney"

V. Pres. Class 4, Class Play 4, Boys' Chorus 1, 2, 3, 4; Mixed 1, 2, 3, 4; Band 1, 2, 3, 4; Track 4, Football 2, Lettermen's Club 2, 3, 4; Thespians 4, FFA 1, 2, 3, 4; V. Pres. 3, Pres. 4, American Heritage Tour 2, State Farmer Award 4, Scott State Bank Award 4.



DONALD EUGENE BALL
"Claude"

Boys' Chorus 1, 2, 3, 4; Mixed Chorus 1, 2, 3, 4; Ensembles 1, 2, 3, 4; Madrigal 4, Football Manager 1, Musical 3, 4; Class Reporter 2, 4; Class President 1, Annual Staff 4, Newspaper 4, NHS 2, 3, 4; Tres. 3, Pres. 4; Thespians 4.



FLOYD ALVIN BEACHY
"Flud"

Ag. 1, 2, 4; Chorus 1, 2; Track 1, Basketball Manager 3.



VELMA JEAN BOOK
"Velmie"

FHA 1, 2, 3, 4; Library Club 2, 3, 4; Reporter 2, Tres. 3, 4; Newspaper Staff 3, Exchange 3, NHS 3, 4; Secretary 4, Senior History 4.



JUDITH CARROL BLAND
"Judy"

Girls' Chorus 1, 2, 3, 4; Mixed 1, 2, 3, 4; Boys' Accompanist 1, 2, 3, 4; Swing Choir 4, Madrigal 4, Ensembles 1, 2, 3, 4; Chorus Award 1, 2; All-State Chorus 3, 4; Concert Band 1, 2, 3, 4; Stage Band 1, 2, 3, 4; Marching Band 1, 2, 3, 4; Ensembles 1, 2, 3, 4; John Philip Sousa Award 4, FHA 1, 2, 3, 4; 2nd V. Pres. 3, Tres. 4; GAA 1, 2, 3, 4; Reporter 3, Pres. 4, Annual Staff 1, 2, 3, 4; Ass't Ed. 2, 3; Editor 4; NHS 4, Thespians 4, Class Play 4, Homecoming Committee 1, 2, 3, 4; Prom Committee 3, Class Prophecy 4, DAR Award 4, Cheerleader 1, 2, 3, 4; Co-Captain 4.



MICHAEL DALE BREWER
"Lurch"

Football 1,2,3,4; Basketball 1,2,3,4; Track 4, Lettermen's Club 3,4; Class Reporter 2, Student Council 2, FFA 1,2,4; Class Play 3,4; Chorus 3,4; Class Will 4.



MARY ELIZABETH CARLYLE
"Marybell"

FHA 1,2,3,4; GAA 1,2; Reporter 2, Library Club 1,2,3,4; Tres. 2, Girls' Chorus 1,2,3,4.



STEPHEN EDWARD BROWN
"Lavender"

Class President 2,3,4; Chorus 1,2; Football 1,2,3,4; Best Lineman 4, Basketball 1,2,3,4; Lettermen's Club 2,3,4.

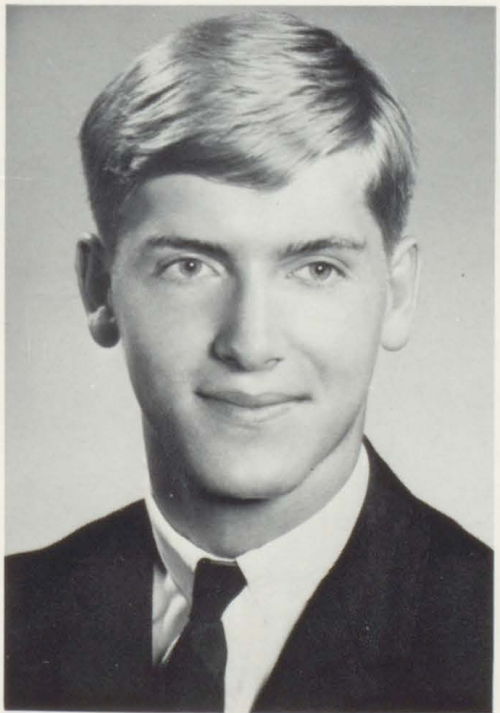

JAMES CARROLL
"Sarah"

Basketball 1,2,3,4; Football 1,2,3,4; Track 4, Lettermen's Club 2,3,4; Boys' Chorus 1,3,4; Mixed 3,4; Tres. 4, Ensembles 3,4; Musical 4, Class Play 3, NHS 3,4; Theatians 3,4; Tres. 4, Student Council 1,2,3,4; Pres. 4, V. Pres. 3, Annual Staff 4, Homecoming Candidate 2, Bausch & Lamb Science Award 4, Salutatorian 4.



SHARON KAY CLARK
"Clack"

Class Tres. 4, FHA 1,2,3,4; V. Pres. Projects 4, Chorus 1,2,3,4; Band 2,3; Class History 4, Homecoming Committee 1,2,3,4; Prom Committee 3, Annual Staff 2,3,4.



JERRY LYNN CLARK
"Jerry Clean"

Football 1,2; Manager 3,4; Basketball 1, Manager 3,4; Lettermen's Club 2,3,4; Track 1,2,3,4; Chorus 1,2,3,4; Newspaper Staff 4, Class Play 4.

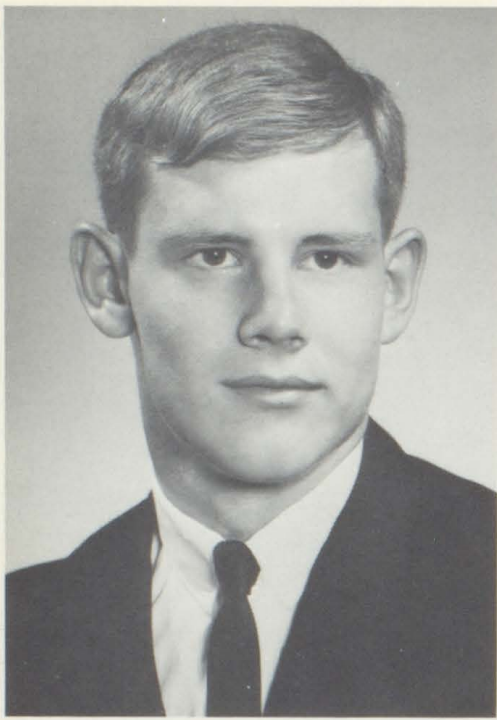

VERAL EUGENE CORDRAY
"Shorty"

Chorus 1, 2; Student Council 4, Class Play 4, FFA 2, Football 1, 2, 3, 4; Co-Captain 4, Basketball 1, 2, 3, 4; Captain 4, Most V.P. 4, Lettermen's Club 2, 3, 4; Pres. 4.



WILLIAM TIMOTHY DAVIS
"Topper"

Football 1, 2, 3, 4; Track 1, 2, 3, 4; Lettermen's Club 2, 3, 4; Reporter 3, 4; Annual Staff 1, 4; Boys' Chorus 1, 2, 3, 4; Sec. 4.

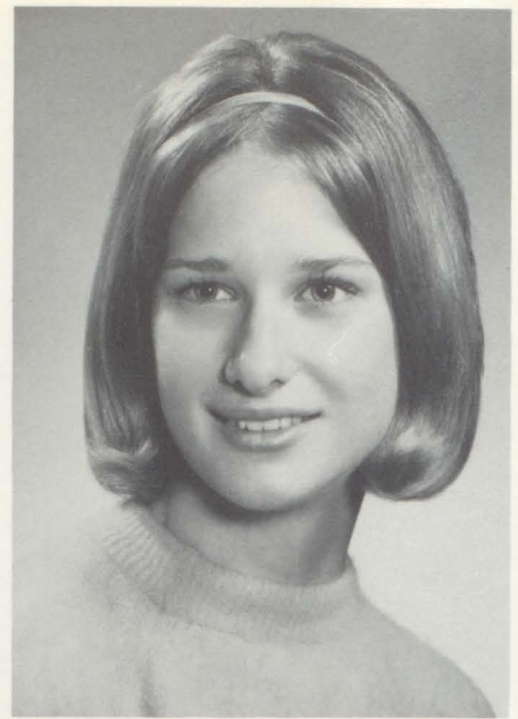

KAREN ANNE CRANE
"Crane Bird"

Girls' Chorus 1, 2, 3, 4; Mixed 3, Concert Band 1, 2, 3, 4; Marching Band 1, 2, 3, 4; Ensembles 1, 2, 3; Band Pres. 4, FHA 1, 2, 3, 4; Public Relations 2, Degrees 3, Sadie Hawkins Cand. 3, Rec. Ch. 4, Student Council 1, GAA 1, Annual Staff 1, 2, 3, 4; Newspaper 2, 3, 4; Gossip 2, Special Ed. 3, Sales Mng. 4, Prom Committee 3, Homecoming Committee 1, 2, 3, 4; NHS 2, 3, 4; Sec. 3, Pres. 4, Class Play 2, 4; Student Sec. To Prin. 2, 3, 4; Class Prophecy 4.



LARRY DENNIS DICK
"Lay"

Football 3, 4; Track 4, Lettermen's Club 4, Chorus 1, FFA 2, Class Play.



DENNIS LEE FENDLEY
"Finn"

Basketball 1, 3; Football 1, 2, 3, 4; Lettermen's Club 2, 3, 4; Sec.-Tres. 4, Boys' Chorus 1, 2, 3, 4; Mixed 1, 2, 3, 4; Musical 3, 4; Ensembles 1, 3, 4; Class Play 4, Class Secretary 2.

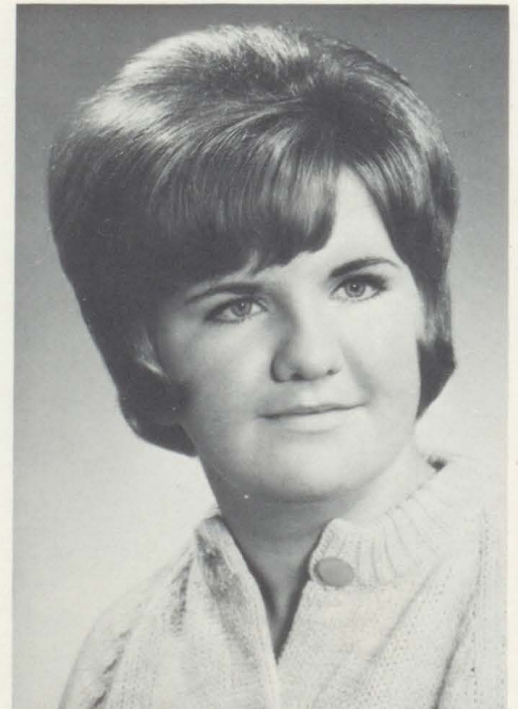

CAROLYN FAYE DOWDELL
"Dowd"

FHA 1, 2, 3, 4; Chorus 1, 2, 4; Newspaper Staff 4, Homecoming Committee 1, 2, 3, 4.

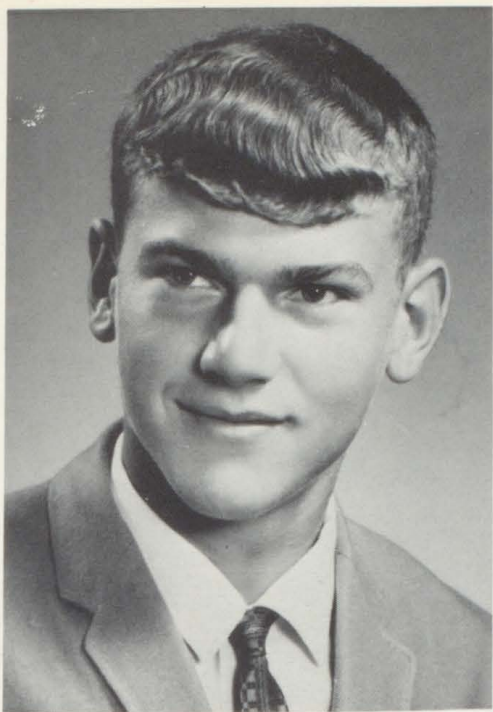

DENNIS MICHAEL FERGUSON
"Fergie"

Band 1,2; Chorus 1,2; FFA 1,2,3,4; Basketball 3, Track 4.

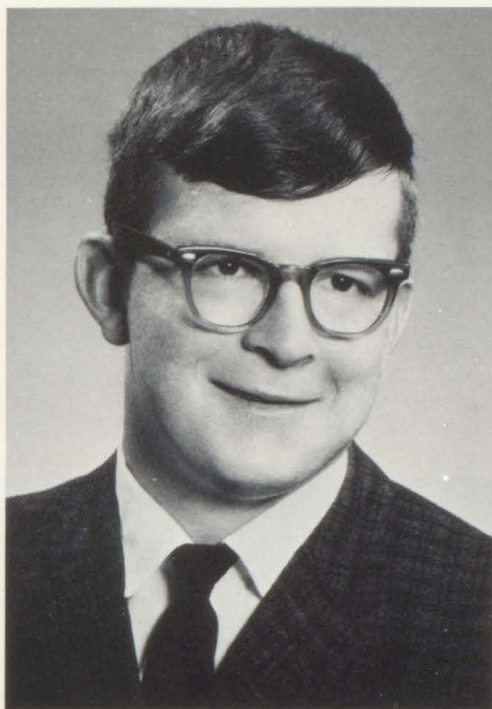

MICHAEL DOUGLAS HERENDEEN
"Red"

Chorus 1, Football 3,4; Lettermen's Club 4, FFA 1,2,3,4; Sentinel 4.



THOMAS MARVIN GORDON
"Toad"

Chorus 1,2; Mixed 1,2; Ensembles 1,2; Band 1, Boys' State 3.

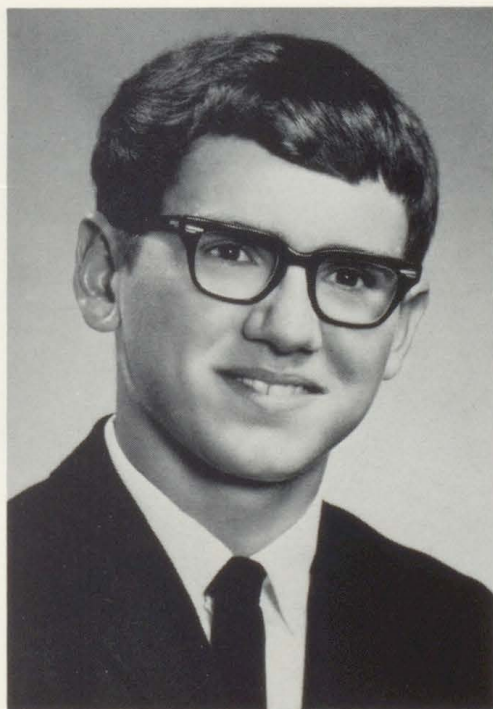

THOMAS HENRY HOSKINS
"Huckbone"

Football 1, Basketball 1, Band 1,2; Chorus 1,2,3,4; Ensembles 1,2,3,4; Student Council 1,3,4; Class Play 3, Thespians 3,4; NHS 2,3,4; V. Pres. 3, FFA 1,2,3,4; V. Pres. Section 4, State Farmer 3, Santa Fe Award 4, Valedictorian 4.



WILLIAM RICHARD MARTIN
"Board"

Class V. Pres. 1,2; Class Play 4, Chorus 1,2; Football 1,2,3,4; Co-Captain 4, Basketball 1,2,3,4; Track 1,2,3,4; Co-Captain 4, Most V.P. Track 3,4; Most V.P. Football 4, Best Back Football 4, Freethrow Award 4, Most Assists-Basketball 4, Lettermen's Club 1,2,3,4; V. Pres. 4.



CAROLYN DIANE KIRKWOOD EDGEComb
"Diane"

Class Tres. 3, Homecoming Committee 1,2,3,4; Prom Committee 3, FHA 1,2,3,4; V. Pres. Degrees 4, Chorus 1,2,3,4; Band 1,2,3.



DWAINE CHARLES MESCHER
"Nellie"

Chorus 1, FFA 1, 2, 3, 4; Sec. 3, 4; Football 1, 2, 3, 4; Basketball 1, 2, 3, 4; Most Improved 4, Lettermen's Club 3, 4.

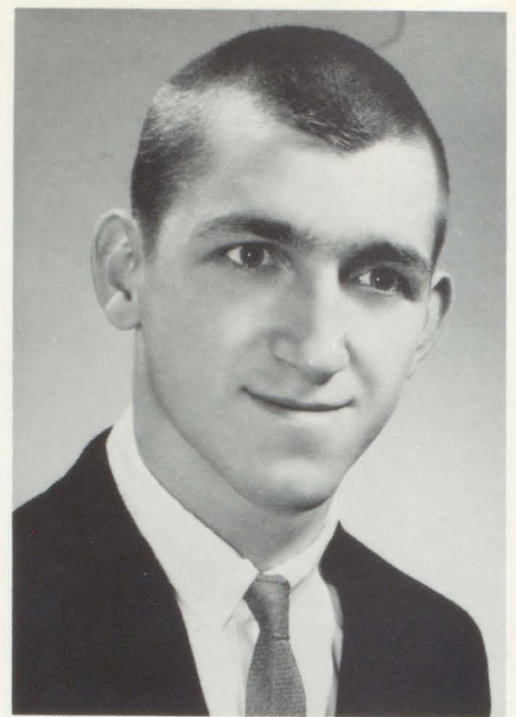

HAROLD CECIL PAYNE
"Hi Powered Howard"

Chorus 1, Football 1, 2; Track 1, Basketball 1, 2; Track Mg. 2; Lettermen's Club 2, 3, 4.



ELMO RUSSELL PEARCE
"Mountain Man"
FFA 1, 2, 3, 4.



EMILY JANE ROBY
"E. J."

FHA 1, 2, 3, 4; 1st V.-Pres. 3, Pres. 4, State Convention 3; Student Council 3, 4; Tres. 3, State Convention 3, Sec. 4; Annual Staff 2, 3; Newspaper 2, 3, 4, Editor 4; Class Tres. 1, Sec. 2, 4; V.-Pres. 3, Prom Comm. 3, Homecoming Comm. 1, 2, 3, 4; Homecoming Queen 4, Class History 4, Concert Band 1, 2, 3, 4; Marching 1, 2, 3, 4; Ensembles 1, 2, 3, 4; Girls Chorus 1, 2, 3, 4; Mixed 1, 2, 3, 4; Swing Choir 4, Ensembles 1, 2, 3, 4; Musical 3, 4; Class History 4.

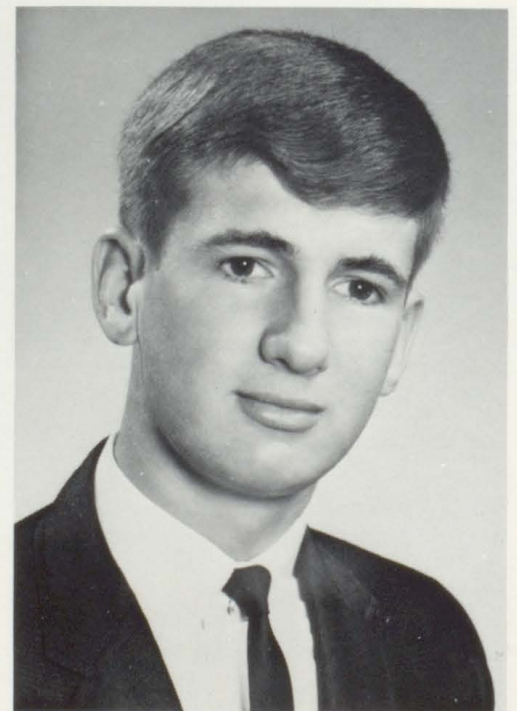

WILLIAM EUGENE ROWE
"Bill"

Boys' Chorus 1, 2, 3, 4; Mixed 1, 2, 3, 4; Ensembles 1, 2, 3, 4; Madrigal 4, National Choral Award 4, Musical 3, Concert Band 1, 2, 3, 4; Marching 1, 2, 4; Ensembles 1, 2, 3, 4; FFA 1, 2, 3; Football 3, Basketball 1, 2, 3; Annual 1, 2, 3, 4; Thespians 3, 4.

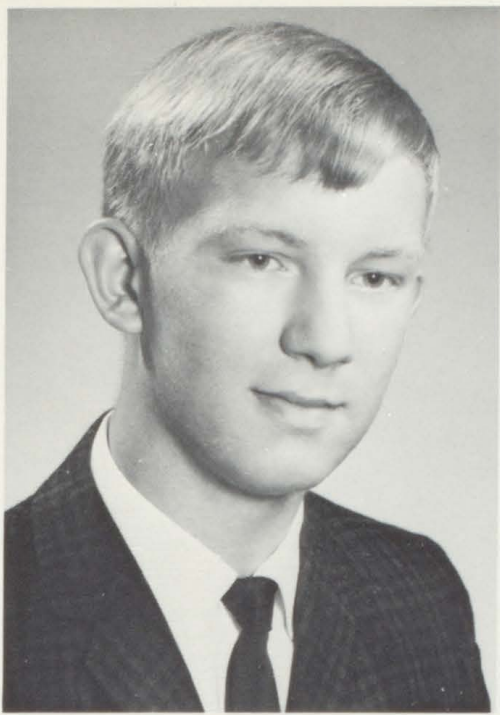

JOSEPH EUGENE RUSSELL
"Mope"

Chorus 3, Class Play 4, Football 1, 2, 3, 4; Basketball 1, Lettermen's Club 2, 3, 4.

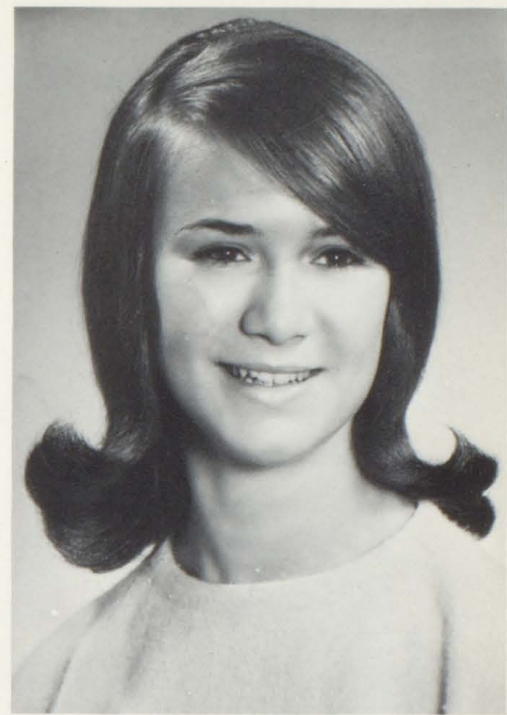

CHRISTINE GAIL SHONK
"Shonk"

Girls' Chorus 1, 2, Mixed Chorus 1, 2; GAA 1, Student Council 1, 2; Annual Staff 1, 2; Newspaper 2, 3, 4; NHS 2, 3, 4; FHA 1, 2, 3, 4; Rec. Ch. 2, Class Play 3, Homecoming Queen Candidate 2, Homecoming Committee 1, 2, 3, 4; Prom Committee 3, Class Prophecy 4.



MARILNY LOUISE SMITH
"Smitty"

Class Reporter 1, Concert Band 1, 2, 3, 4; Marching Band 1, 2, 3, 4; Ensembles 1, 2, 3, 4; Girls' Chorus 1, 2, 3, 4; Mixed Chorus 1, 2, 3, 4; Musical 3, 4; Swing Choir 4, FHA 1, 2, 3, 4; Student Council 2, Class History 4.

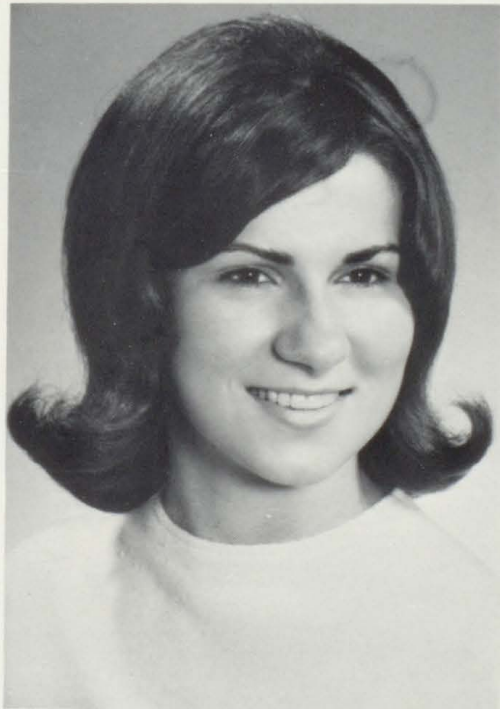

SARAH JANE SNYDER
"Sweedette"

Girls' Chorus 1, 2, 3, 4; Sec. 2, Pres. 4; Concert Band 1, 2, 3, 4; Marching Band 1, 2, 3, 4; Stage Band 2, 3, 4; Pres. 3, Ensembles 3, FHA 1, 2, 3, 4; V. Pres. Projects 2, 3; Sec. 4; Class Play 3, Homecoming Committee 1, 2, 3, 4; Homecoming Queen Candidate 1, Annual Staff 2, 3, 4; Newspaper Staff 3, 4; Class Prophecy 4, Girls' State 3, Cheerleader 1, 2, 3, 4; Go-Captain 4.

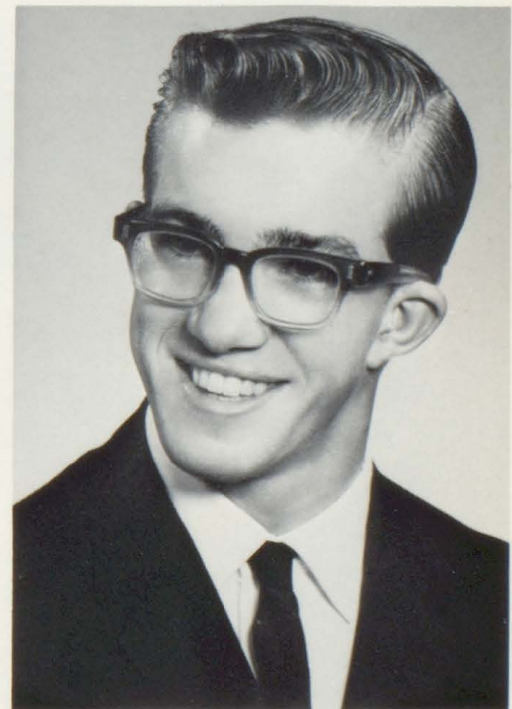

REX AARON VANATTA
"Netter"

Basketball 1, Chorus 1, 2.



Juniors



PICTURES



O
U
T
O
F



THE PAST





Pres.
R. Hickenbottom



V. -P.
Gary
Gibbons



Sec'y.
Karen
Beachy



Treas.
Bruce
Michchell



Rep.
Kathy
Furr



Mary
Armer



Mike
Bickers



Doug
Burrows



Jeff
Clark

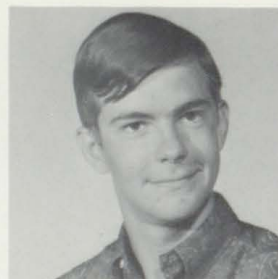

Greg
Cribbet



Smith
Cruit

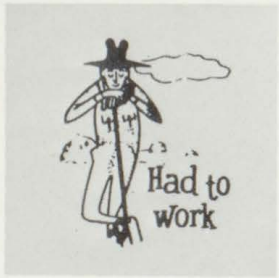

Gene
Davis



Stanley
Dick



Sondra
Evans



Zane
Freeland



Barry
Freeman



Cynthia
Gift



Kathy
Goetz



Jim
Gordon



Mike
Johnson



Nancy
McCorvie



Trinka
Miller



Zena
Nance



Jo
Payne



Julie
Reeter



Cindy
Sanner



John
Schwartz



Pam
Smith



Linda
Thompson



Stan
Thompson



Mike
Welch



Steve
Wentworth



Jean
White



Terry
White



Terecia
White



Kathy
Ziems

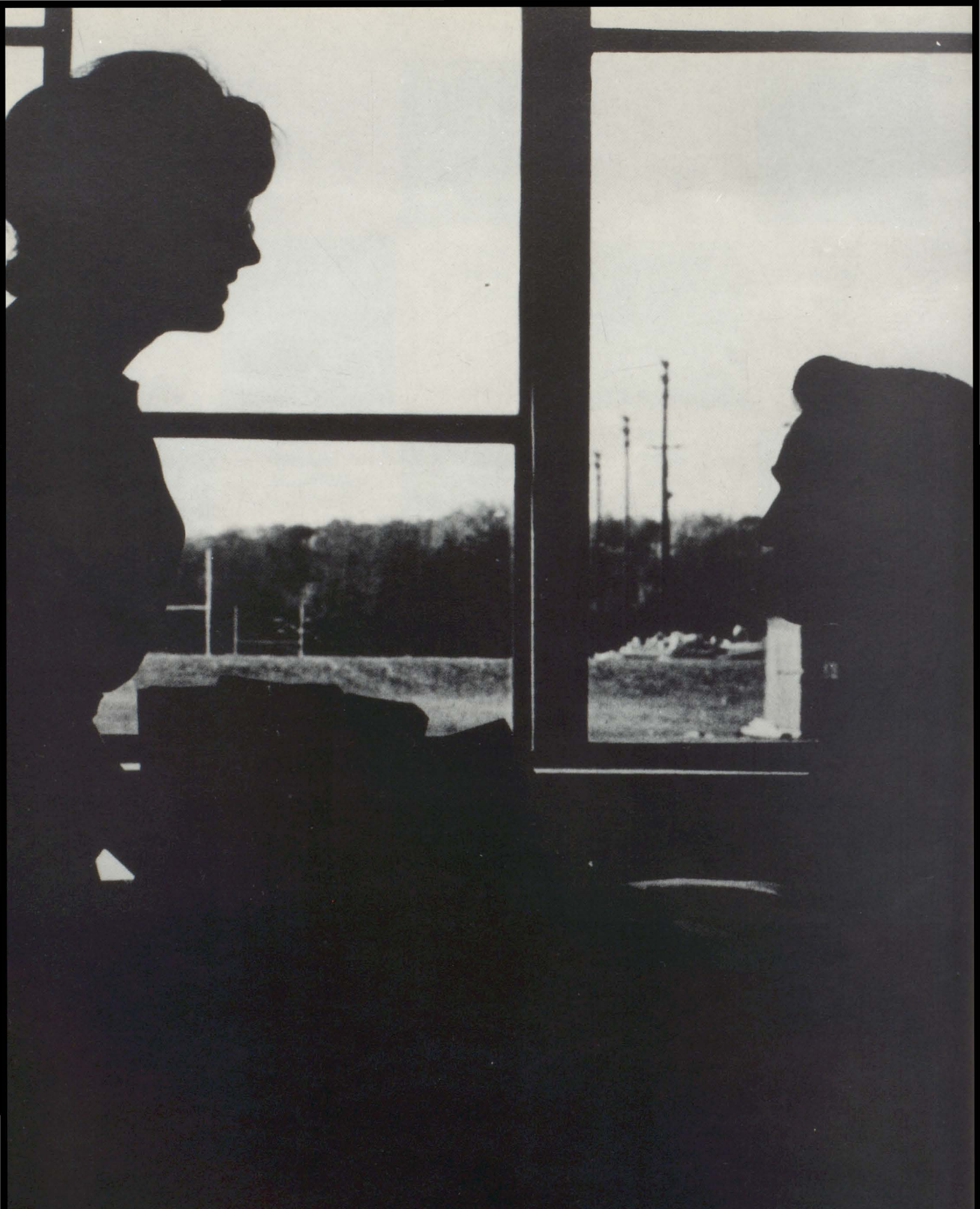

Sophomores



Gene Brewer
Pres.



Mrs. Balzer
Sponsor



Stan Tipsword
V. -P.



Becky Farris
Sec't.



Patti Lesley
Treas.



Teresa Thompson
Reporter



Steve Gist



Sharon Muzzy



Mike Collins



Candy McCoy



David Snyder



Linda Payne



Ron White



Sheila Mathias



Roger Crowder



Debbie Schwartz



George Fleshner



Rayne Holthaus



Alan Loy



Margaret McIlwain



Bob Florey



Myla Hooper



Jim Thomas



Dan Miller



Paula Spence



John Wise



Ellen Fitzgerald



Don Gibbons



Dee Wilson



Mike Smith



Ed Book



Paula Cole



Tom Russell



Nancy Risley





Freshmen

FRESHMAN



Pres. Marie Hoskins
 V.-Pres. Renee Freeland
 Sec'y. Dorothy Kirkwood
 Treas. Sharon Mitchel
 Rep. Steve Dukeman



Bill Ashley
 Peg Bland
 Sam Brewer
 Cindy Brown
 Corrine Clark



Brad Cribbet
 Vickie Davis
 Barbara Evans
 Danny Flannell
 James Fleshner

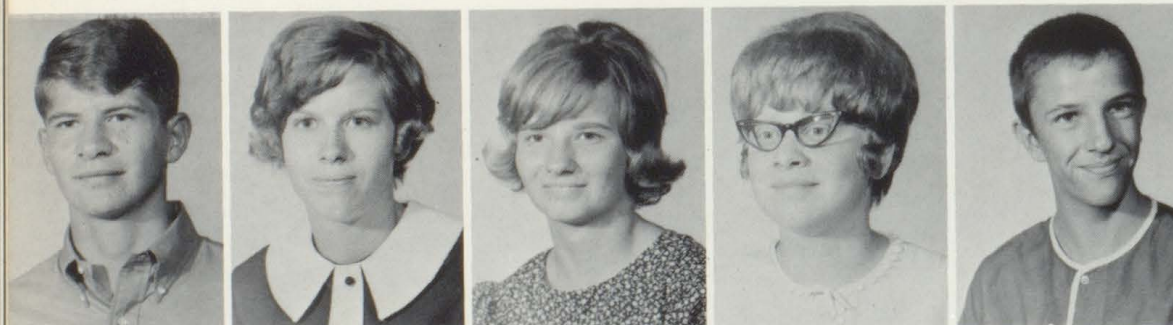

Rodney Florey
 Sharon Florey
 Melodey Hamilton
 Debbie Jennings
 Alton Kelly

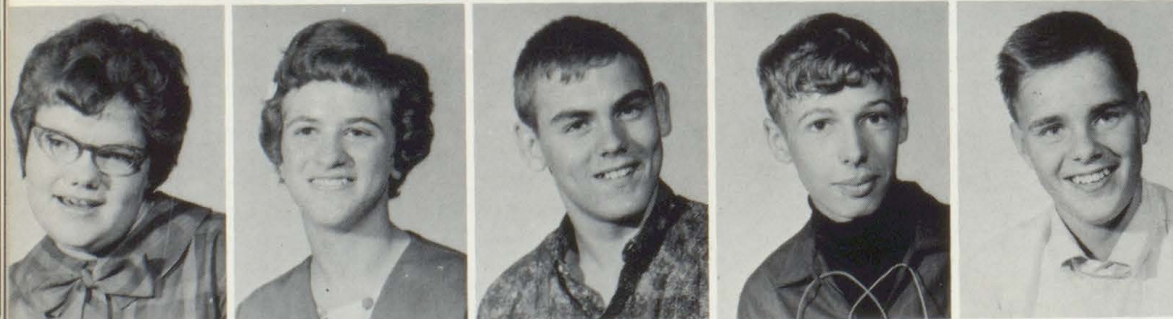

Sandra LaCost
 Kathy Langrede
 Punch Martin
 John Moon
 Mike Moore

FRESHMEN



Rachel Nance
Joan Osman
Pat Ray
Anne Russell
Kay Sanner



Peggy Schwartz
Toby Scribner
Lois Seelow
Leonard Smith
Teresa Smith



Ruth Ann Spear
John Weakly
Nancy Welch
Kathy White
Linda Wentworth



Jerry Wicker
Jerry Utsler





Sports



Steve Brown



Verral Cordray



Mike Welch



Dick Martin



Jeff Clark



Tim Davis



Dennis Fendley



Mike Brewer



Joe Russell



Jim Carroll



Doug Herendeen



Dwaine Mescher



John Schwartz



Larry Dick



Ron Hickenbottom



Greg Cribbett

RECORD 1966

WE		THEY
6	Atwood	6
26	Assumption	27
7	Moweaqua	0
13	Lovington	0
63	Niantic	0
0	Illioopolis	20
13	Macon	12
13	Maroa	6



Coach Huckstep

Won	5
Lost	2
Tied	1

2nd in Conference

Captains: Dick Martin
Verral Cordray

FOOTBALL SQUAD



First Row, left to right: S. Brewer, T. Schribner, T. Russell, J. Ustler, J. Weakly, B. Cribbet, G. Brewer, B. Florey, A. Loy, J. Thomas, B. Ashley. Second Row: P. Martin, J. Schwartz, M. Bickers, M. Welch, J. Russell, D. Martin, V. Cordray, T. Davis, S. Brown, D. Fendley, D. Snyder. Third Row: Ass't coach, F. Overlot; coach, K. Huckstep, J. Clark, R. Hickenbottom, B. Mitchell, D. Herendeen, D. Burrows, G. Cribbet, M. Brewer, D. Mescher, L. Dick, J. Carroll, Manager, J. Clark.



WON 18

VARSITY

LOST 6

Kneeling: Dwaine Mescher, Verrall Cordray, Doug Aschermann, Bruce Mitchell, Dick Martin, Jerry Clark.
 Standing: Coach Buzz Overlot, John Schwartz, Doug Burrows, Ron Hickenbottom, Mike Brewer, Steve Brown, Jim Carroll, Zane Freeland, Mike Bickers, Coach Ken Huckstep.



2nd
 CONFERENCE



DISTRICT
 CHAMPIONS

JUNIOR

Assistant Coach: Buzz Overlot.
 Head Coach: Ken Huckstep.

VARSITY

Kneeling: Brad Cribbet, John Wise, Jerry Wicker, Stan Tipword, Mike Smith, Punch Martin, Billie Ashley, Toby Schribner. Standing: Coach Buzz Overlot, John Moon, Don Book, Leonard Smith, Roger Crowder, Gene Brewer, Danny Miller, Coach Ken Huckstep.





Capt. Verral Cordray
Most Valuable Player

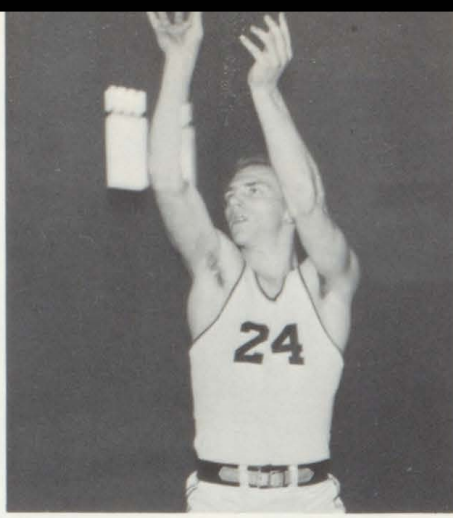

Dick Martin
Most Assists
Freethrow Award

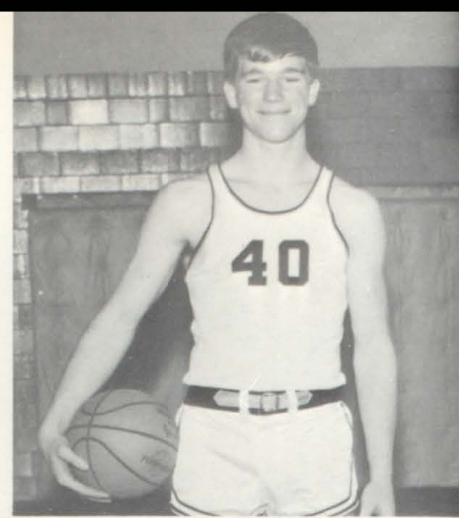

Doug Aschermann
Most Rebounds



SENIORS--Kneeling: Dwaine Mescher, Verral Cordray, Doug Aschermann, Dick Martin. Standing: Topper Davis, Steve Brown, Mike Brewer, Jim Carroll, Jerry Clark.



Managers
Topper Davis, Jerry Clark



Dwaine Mescher
Most Improved

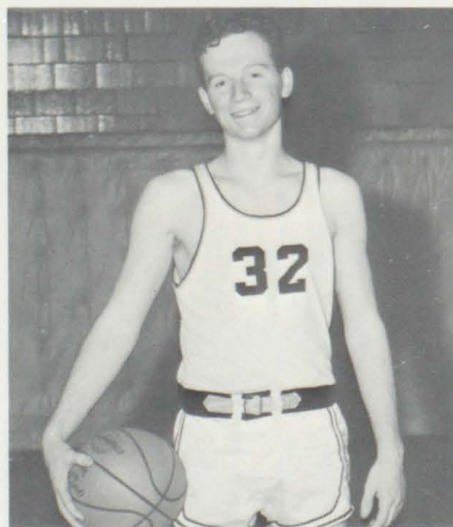

Bruce Mitchell



Mike Brewer

TRACK



"Show your muscles much?"



"Look out Mr. Jarand!"



"He flies through the air with the greatest of ease."



"Wait for me Mr. Clean!"



"Oh, Do my lungs burn!!"



"Here comes the white knight"



"Keep your eye on the track, Barnes"



"Would you believe, I just pulled my muscle??"



"Help, It's stuck to my neck"

CHEERLEADERS



Sarah Snyder
Co-captains



Judy Bland
Co-captains



Cindy Sanner



Margaret McIlwain



Linda Thompson

VARSITY SQUAD

JR. VARSITY SQUAD





Activities

HOMECOMING



FRESHMAN WINDOW
Second Place



FRESHMAN FLOAT
Third Place



SOPHOMORE WINDOW
Fourth Place



SOPHOMORE FLOAT
Fourth Place

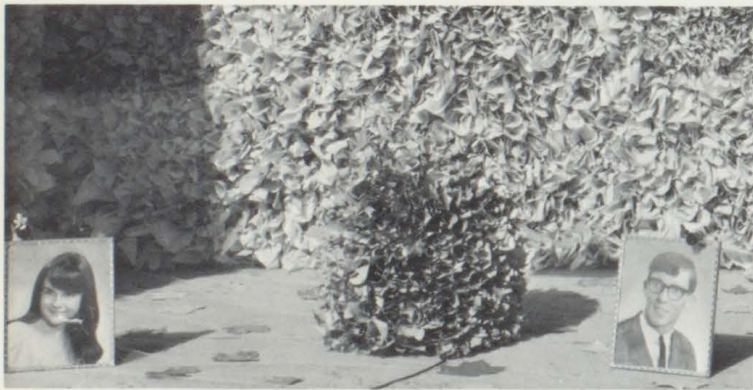

JUNIOR WINDOW
Third Place



JUNIOR FLOAT
First Place



SENIOR WINDOW
First Place



SENIOR FLOAT
Second Place

ACTIVITIES



Varsity Cheerleaders



On You Mustangs



Junior Varsity Cheerleaders



Pile On



All Right You Guys---
Play it COOL!



Watch It!!



Tremendous Cartwheel!



Left Foot Becky!

HOMECOMING



Senior candidates--Emily Roby and Steve Brown.



Junior candidates--Kathy Goetz and Mike Welch.



Sophomore candidates--Sheila Mathias and Roger Crowder.



Freshman candidates--Renee' Freeland and Johnny Weakly.



"The IN Crowd"



"The Candidates Dance"



"The First Dance????"



"A Big Moment for Emily And Steve"

MIXED BOYS AND GIRLS CHORUSES



Seated: S. Muzzy, K. Goetz, C. Sanner, Mrs. Dansby, P. Schwartz, S. Mathias. Row One: S. Gist, B. Cribbet, T. Schribner, T. Russell, D. Flannell, D. Fendley, M. Hoskins, K. Sanner, D. Kirkwood. Row Two: L. Barnes, R. Crowder, S. Tipsword, J. Retter, C. McCoy, M. McIlwain, D. Wilson, P. Cole, P. Bland. Row Three: J. Schwartz, G. Brewer, B. Rowe, J. Weakly, D. Snyder, P. Spence, P. Ray, P. Lesley, R. Freeland, A. Russell. Back Row: J. Utsler, D. Ball, R. Hickenbottom, J. Carroll, Z. Freeland, G. Cribbet, M. Smith, E. Roby, J. Bland, L. Thompson, L. Seelow, C. Brown.



Seated: T. Schribner, R. Crowder, Mrs. Dansby, D. Fendley, J. Schwartz. Row One: D. Flannell, L. Barnes, S. Tipsword, B. Cribbet, B. Ashley. Row Two: T. Russell, D. Snyder, G. Brewer, D. Ball, R. Hickenbottom, B. Rowe, S. Gist. Back Row: T. Davis, J. Clark, J. Weakly, G. Cribbet, Z. Freeland, J. Carroll, L. Smith, J. Moon, J. Utsler.



Row One: Mrs. Dansby, M. Hooper, V. Davis, P. Smith, D. Schwartz, M. Armer, A. Russell, L. Payne, C. Clark, M. Hoskins. Row Two: C. McCoy, K. Sanner, N. McCorvie, P. Bland, M. Hamilton, P. Schwartz, P. Cole, C. Sanner, N. Welch. Row Three: J. Osman, S. Muzzy, M. McIlwain, D. Kirkwood, B. Farris, K. Goetz, P. Lesley, R. Freeland, T. Thompson, E. Fitzgerald, P. Ray. Row Four: J. Reeter, D. Wilson, C. Brown, R. Houlthous, L. Thompson, K. Furr, L. Seelow, P. Spence, S. Mathias, S. Florley. Back Row: K. Crane, S. Snyder, M. Smith, J. Bland, E. Roby, M. Carlye, C. Dowdell.

SWING CHOIR



Left to Right: L. Seelow, C. McCoy, P. Cole, M. Hoskins, L. Thompson, R. Freeland, K. Sanner, D. Wilson, C. Sanner, P. Bland, M. McIlwain, P. Schwartz, S. Mathias, E. Fitzgerald, K. Goetz, Mrs. Dansby.
Third Row: P. Lesley, J. Reeter, P. Ray, J. Bland, E. Roby, M. Smith, R. Holthaus, D. Kirkwood, C. Brown.



First Row: P. Bland, P. Schwartz. Second Row: M. Smith, L. Thompson, J. Reeter, D. Wilson. Third Row: J. Bland, E. Roby, B. Cribbet, D. Fendley. Fourth Row: J. Schwartz, R. Hickenbottom, D. Ball, B. Rowe, R. Crowder, T. Scribner.



T. Scribner, T. Hoskins, D. Ball, B. Rowe.



P. Bland, J. Bland.



T. Hoskins, B. Rowe.



ENSEMBLES





Donna Whitely

MAJORETTES



Donna Whitely, Kathy Furr, Julie Reeter.

BAND ENSEMBLES



Steve Dukeman, Nancy McCorvie, Cindy Sanner, Mike Johnson.



Judy Bland, Sharon Mitchell, Zane Freeland, Bill Rowe.



Sitting: Teresa Thompson, Renee Freeland. Second Row: Marilyn Smith, Julie Reeter, Emily Roby.



Sitting: Margaret McIlwain, Teresa Thompson, Cheryl Farris, Candy McCoy. Back Row: Marilyn Smith, Cindy Brown, Donna Whitely, Debbie Aschermann, Julie Reeter.



Patti Lesley, Dee Wilson, Becky Farris, Candy McCoy.



Mary Thompson, Peggy Bland, Paula Cole, Sheila Mathias.



Karen Crane, Becky Farris, Marie Hoskins, Peggy Schwartz, Candy McCoy, Emily Roby, Julie Reeter. Second Row: Linda Thompson, Sheila Mathias, Paula Cole, Peggy Bland, Patti Lesley, Monte Mathias, Dee Wilson, Brenda Lesley, Debby Aschermann, Donna Whitely, Cindy Brown, Renee Freeland, Marilyn Smith. Third Row: Mary Thompson, Margaret McIlwain, Kathy Goetz, Teresa Thompson, Cheryl Farris, Roger Crowder, Bill Rowe, Becky Sapp, Linda Snyder, Pat Ray, Stan Tipsword, Larry Barnes, Sarah Snyder, Zane Freeland, Dennis Pyles, Linda Tipsword, Steve Smith, Tom Marshall, Sharon Mitchell, Judy Bland. Fourth Row: Punch Martin, Dave Snyder, Nancy McCorvie, Cindy Sanner, Steve Dukeman, Mike Johnson, Ellen Fitzgerald, Lois Seelow, Band Director, Chester Balzer.

STAGE BAND



First Row: Linda Thompson, Sheila Mathias, Peggy Bland, Margaret McIlwain, Paula Cole. Second Row: Cindy Sanner, Dee Wilson, Lois Seelow, Judy Bland, Sharon Mitchell, Tom Marshall, Steve Smith, Karen Phillips, Band Director, Chet Balzer.

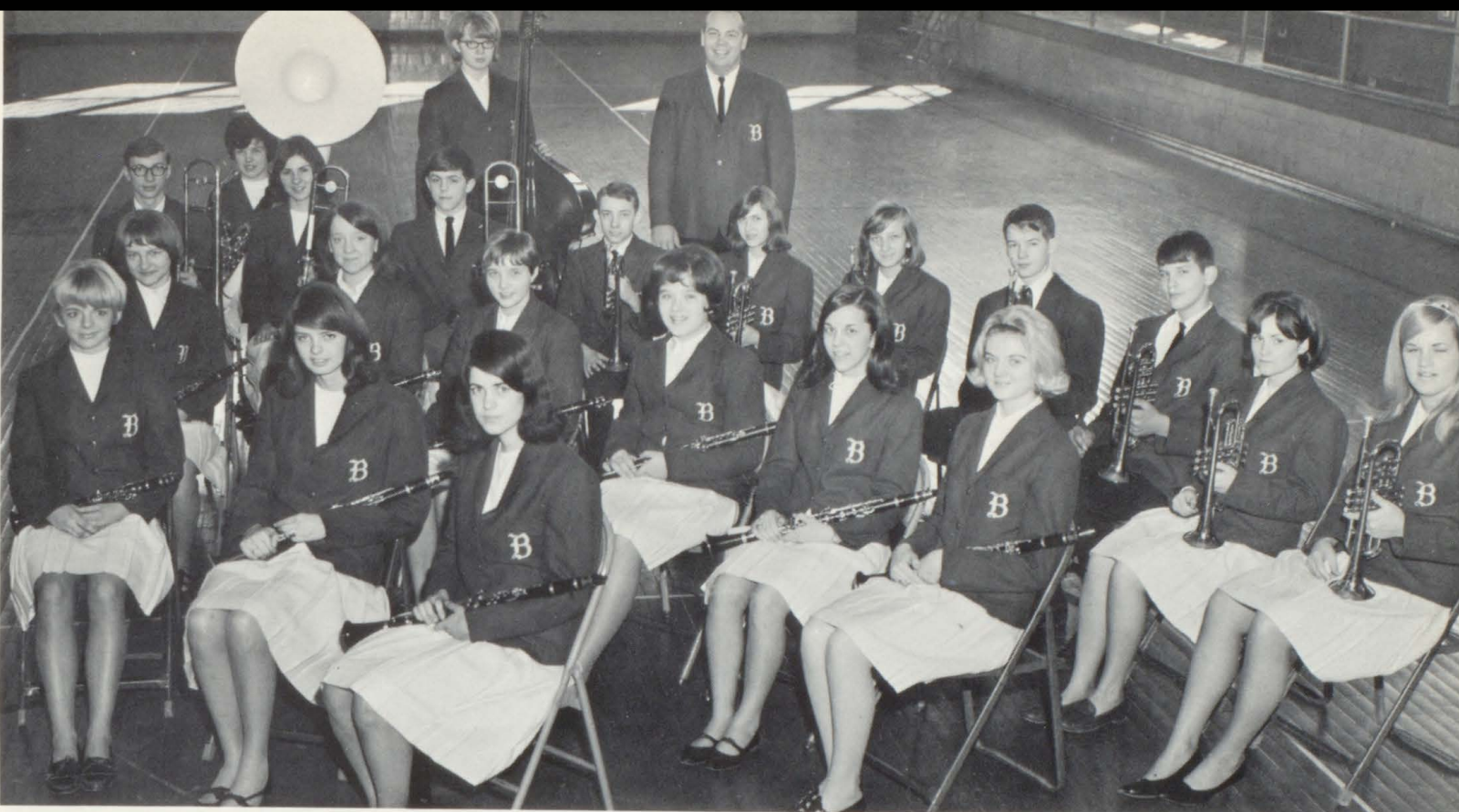

CONCERT BAND

BAND OFFICERS

AWARDS



Mr. Balzer, Band Director; Judy Bland, John Phillip Sousa Award; Bill Rowe, National Choral Award; Mrs. Dansby, Music Director.



Pres. Karen Crane, Vice-Pres. Paula Cole, Sec. Linda Thompson, Treas. Sheila Mathias.

FHA



Seated, Left to Right: J. Bland, E. Roby, M. Smith, S. Snyder, C. Shonk, V. Book, M. Carlyle, K. Crane, C. Dowdell. Second Row: P. Bland, N. McCorvie, R. Nance, S. LaCost, S. Muzzy, P. Smith, K. Ziems, T. Smith, K. Goetz, B. Farris, C. Sanner, M. Hoskins, P. Lesley, L. Thompson. Third Row: D. Kirkwood, R. Holthaus, A. Russell, B. Evans, N. Risley, D. Schwartz, S. Mitchell, P. Cole, R. Freeland, L. Payne, T. Thompson, D. Wilson, S. Mathias. Fourth Row: Z. Nance, P. Schwartz, K. Sanner, P. Spence, K. Furr, M. Hamilton, V. Davis, M. Armer, E. Fitzgerald, M. McIlwain, L. Tipsward, B. Sapp, J. Reeter, C. McCoy. Fifth Row: P. Ray, T. Miller, L. Seelow, C. Brown, J. Osmand, N. Welch, C. Clark, Miss Scott, S. Florey.



OFFICERS



Pres., E. Roby; 1st V.-Pres., L. Thompson; 2nd V.-Pres., P. Smith; Sec., S. Snyder; Treas., J. Bland; Rec., K. Crane; Degrees, K. Furr; Hist., M. McIlwain.

FFA



Sitting: D. Mescher, Secretary; D. Ferguson, Treasurer; T. Hoskins, V. President; L. Barnes, President; M. Johnson, Reporter; D. Herendeen, Sentinel. Second Row: R. Pearce, B. Florey, D. Snyder, B. Cribbet, B. Davis, G. Brewer. Thire Row: T. White, S. Thompson, S. Tipsword, S. Dick, M. Brewer, E. Book.

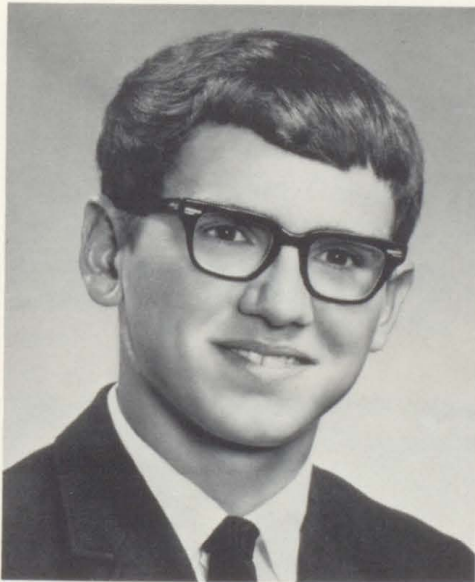

Tom Hoskins
Section 19 Vice-President
Santa Fe Award
DeKalb Award

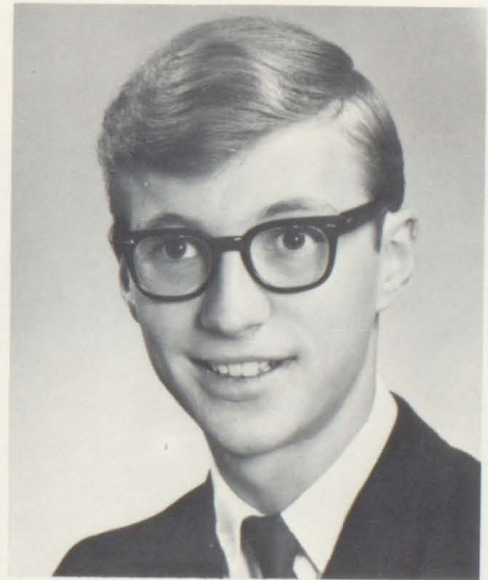

Larry Barnes
State Farmer Degree
Scott State Bank Award

DISTRICT WINNER
CHAPTER SAFETY

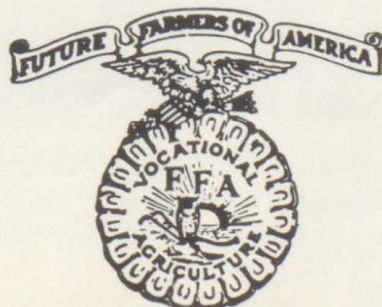

STUDENT COUNCIL



Sitting: Pres., Jim Carroll; V.-Pres., Sarah Snyder; Sec., Emily Roby; Treas., Patti Lesley; Rep., Julie Reeter. First Row: Danny Flannel, Linda Thompson, Sheila Mathias, Marie Hoskins, Peggy Schwartz. Second Row: John Weakly, Bruce Mitchel, Verral Cordray, Greg Cribbet, Gene Brewer, Tom Hoskins.



NATIONAL HONOR SOCIETY



Sitting: Pres., Don Ball; V.-Pres., John Schwartz; Sec., Velma Book; Treas., Karen Crane. First Row: Spon., Mrs. Balzer; Sheila Mathias, Margaret McIlwain, Kathy Goetz, Chris Shonk, Judy Bland, Jim Carroll, Greg Cribbet, Ron Hickenbottom. Back Row: Becky Farris, Julie Reeter, Linda Thompson.

THESPIAN SOCIETY



Left to Right: Chris Shonk, John Schwartz, Pres.; Mr. Syfert, Sponsor; Greg Cribbet, V. Pres.; Tom Hoskins, Karen Crane, Sec.; Jim Carroll, Treas. Not present: Larry Barnes, Judy Bland, Don Ball, Dennis Fendley, Zane Freeland, Doug Burrows, Kathy Goetz, Cindy Sanner, Ron Hickenbottom, Jeff Clark, Julie Reeter, Dee Wilson, Dave Snyder, Becky Farris, Margaret McIlwain.

THE CAST

"HAIL, THE HUNKERING HERO"

CLIFFORD SHNORKEL	Greg Cribbet
Maw Shnorkel.	Karen Crane
Paw Shnorkel	Doug Burrows
Coach O'Brother.	Dennis Fendley
Dr. Klunk	Ron Hickenbottom
Myrt Blirt	Becky Farris
Lotus Shmorgus	Kathy Goetz
Fletcherwitz	Zane Freeland
Rattenstall	Jeff Clark
Radio Announcer	John Schwartz



- Football Players-
- Mike Collins
 - Mike Smith
 - Stan Tipword
 - Danny Flannel
 - Toby Scribner
 - John Weakly
 - John Moon
 - Jim Thomas
 - Don Gibbons
 - George Fleshner
 - Mike Welch
- Presented May 18

- College Girls-
- Emily Roby
 - Sarah Snyder
 - Judy Bland
 - Paula Cole
- Cheerleaders-
- Linda Thompson
 - Margaret McIlwain
 - Cindy Sanner
- College Boys-
- Don Ball
 - Jim Carroll
 - Dave Snyder



LIBRARY CLUB



Sitting: Kathy Ziems, Kathy Furr, Teresa Thompson, Velma Book, Rayne Holthaus. Back Row: Kay Sanner, Dorothy Kirkwood, Mr. Brooks, Cindy Brown, Marybeth Caryle, Mary Armer, Sharon Mitchell, Becky Farris.

President - Kathy Ziems

Vice-President - Kathy Furr

Secretary - Teresa Thompson

Treasurer - Velma Book

Reporter - Rayne Holthaus

NEWSPAPER STAFF



Sitting: Carolyn Dowdell, Karen Beachy, Zena Nance. Second Row: Emily Roby, Editor; Chris Shonk, Kathy Ziems, Mary Armer, Karen Crane, Nancy McCorvie. Back Row: Mrs. Shimp, Sarah Snyder, John Schwartz, Bruce Mitchell, Pam Smith, Don Ball, Julie Reeter, Kathy Furr, Jerry Clark.

GAA



GIRLS'



ATHLETIC



ASSOCIATION

Sitting: P. Schwartz, P. Bland, J. Osman, C. Brown, D. Kirkwood, A. Russell. Second Row: S. Mathias, C. Clark, N. Welch, S. Florey, D. Schwartz, P. Ray. Third Row: M. Armer, K. Goetz, T. Miller, J. Bland, K. Furr, K. Ziems, T. Thompson.



OFFICERS

First Row, left to right: M. Armer, K. Furr, D. Schwartz. Second Row: S. Mathias, J. Bland, Miss Creech, T. Miller.

LETTERMENS CLUB



Seated: Tres. Topper Davis, Sec. Dennis Fendley, V. Pres. Dick Martin, Pres. Verral Cordray. First Row: John Schwartz, Harold Payne, Larry Barnes, Steve Brown, Bruce Mitchell, Jeff Clark, Coach Ken Huckstep. Second Row: Jerry Clark, Ron Hickenbottom, Greg Cribbet, Mike Welch, Doug Aschermann, Joe Russell, Mike Brewer, Larry Dick, Doug Burrows, Jim Carroll.

SENIOR LETTERMEN

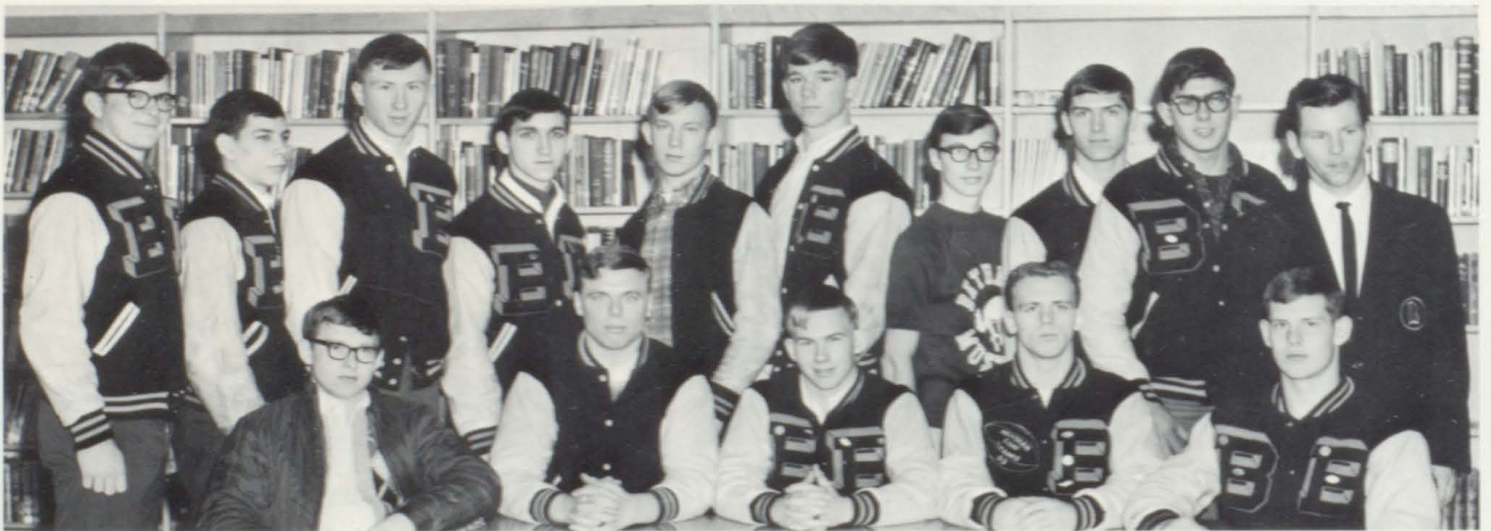

Seated: Dennis Fendley, Mike Brewer, Steve Brown, Dick Martin, Verral Cordray. Standing: Doug Herendeen, Topper Davis, Dwaine Mescher, Harold Payne, Joe Russell, Doug Aschermann, Larry Barnes, Jim Carroll, Larry Dick, Jerry Clark.

VARSITY TRACK



REVERIE STAFF



Editor, Judy Bland; Assistant Editor, Paula Cole. Standing from left to right: Patti Lesley, Becky Farris, Kathy Goetz, Ellen Fitzgerald, Nancy McCorvie, Dee Wilson, Sponsor, Mr. Balzer. Row Two: Candy McCoy, Renee Freeland, Sarah Snyder, Pat Ray, Julie Reeter, Linda Thompson, Karen Crane. Row Three: Bill Rowe, Tim Davis, Greg Cribbet, Don Ball, John Schwartz.



JUNIOR AND



You're not really!

CAST

Dan'l	Dennis Fendley	Mrs. Sprool.	Pam Smith
Ambrose Groves	John Schwartz	Lena.	Nancy McCorvie
Bert Miller	Don Ball	Man	Larry Dick
Sheriff Crandel	Larry Barnes	Judge	Smith Cruit
Hoot Owl Pete	Doug Burrows	Singing Trio	Mike Brewer Joe Russell Dick Martin
Stinkweed	Zane Freeland	Fight Scene.	Verral Cordray Bruce Mitchell Steve Brown Topper Davis
Nancy Martin	Judy Bland	Director	Mr. Samuel Syfert
Anne Martin	Kathy Goetz		
Posie	Cindy Sanner		
Beth	Karen Crane		



SENIOR PLAY



Jealous, Karen?



Watch the hands.



Did you hear the latest one?



I won't tell.

"DESPERATE AMBROSE"



Don't smear the make-up.



Are those 38sss?

IN BLOSSOM



Watch those Beavers Mrs. Jarand.



How do the Freshmen rate ?

One at a time it may fall.



At least we made it.

APPLE TIME



You tell 'em Doug!



Ah-Ha Caught you.

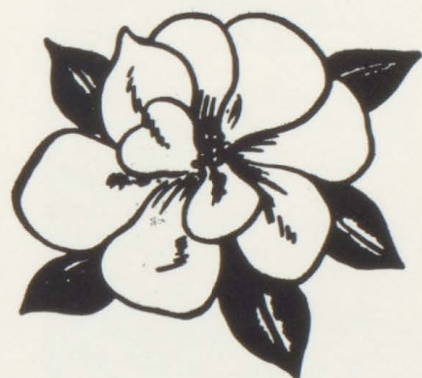

Take it away Showoffs. They tell me you've got the floor.

Freshmen sure do rate.



PERSONALITY



MOST LIKELY TO BE MISSED
Judy Bland and Jim Carroll



BEST SPORTSMANSHIP
Sarah Snyder and Dick Martin



MOST MUSICALLY TALENTED
Judy Bland and Bill Rowe



BEST DRESSED
Sarah Snyder and Bill Rowe



NICEST SMILE
Sarah Snyder and Jim Carroll

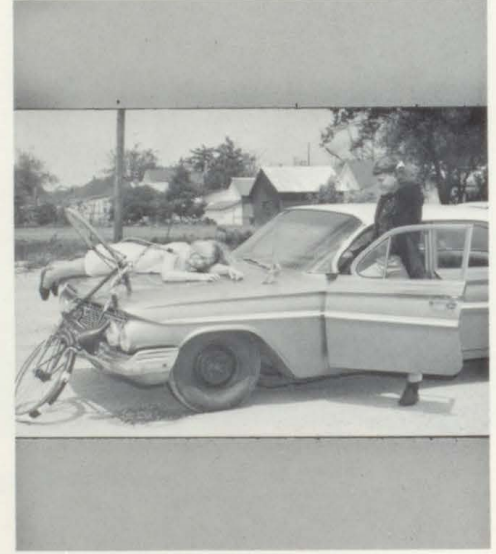

BEST DRIVERS
Karen Crane and Denny Ferguson

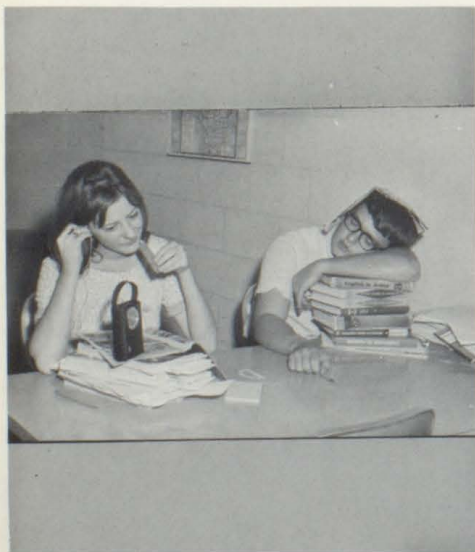

MOST STUDIOUS
Velma Book and Tom Hoskins



BEST ALL AROUND
Judy Bland and Jim Carroll



WITTIEST
Carolyn Dowdell and Dennis Fendley

POLL



BEST LOOKING
Sarah Snyder and Jim Carroll



MOST ATHLETIC
Judy Bland and Dick Martin



BEST DANCERS
Judy Bland and Dick Martin



MOST LIKELY TO SUCCEED
Judy Bland and Tom Hoskins



BEST PHYSIQUE
Chris Shonk and Dick Martin



BEST PERSONALITY
Sarah Snyder and Jim Carroll



BIGGEST FLIRTS
Chris Shonk and Doug Aschermann



MOST POLITE
Sarah Snyder and Jim Carroll



COOLEST HAIRDO
Judy Bland and Don Ball

CANDID



"We've waited 12 years to do this!"



"A typical band pass time!"



"Would you believe a test on the last day of school?"



"Day dreaming, Sanner?????"



"Come on, you guys; give everybody some Apple Jacks!"



"The LINE-UP!!"



"Oh, come on, it's not that bad, is it?"

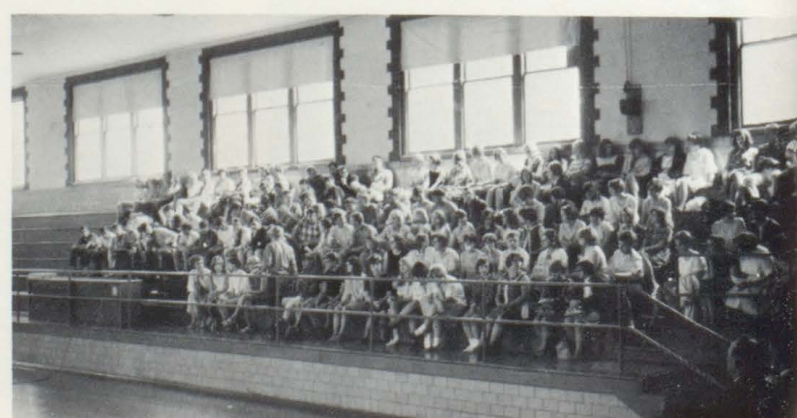

"Awards Day, whopeeeeeeee!"

SHOTS



"Practice makes perfect, girls!"



"4th hour P.E. really is exciting!"



"Ah, come on Zane!"



"Well SENIORS, this is it!"



"Awards Day, hurray!!!"



"What an innocent look, Don!"



"Easy does it, Karen!!!!"



"Are those hats cool?, or are those hats cool?"

GRADUATING CLASS '67



Seated: Sarah Snyder, Marilyn Smith, Carolyn Dowdell, Marybeth Carlyle. First Row: Harold Payne, Sharon Clark, Velma Book, Judy Bland, Chris Shonk, Emily Roby, Karen Crane, Dick Martin, Larry Barnes, Tom Hoskins. Second Row: Rex Vanatta, Verral Cordray, Topper Davis, Doug Herendeen, Bill Rowe, Denny Ferguson, Steve Brown, Tom Gordon, Jerry Clark, Jim Carroll, Dennis Fendley, Joe Russell. Back Row: Larry Dick, Doug Aschermann, Mike Brewer, Dwaine Mescher, and Don Ball.

COMMENCEMENT PROGRAM

Processional	Julie Reeter
Invocation	Rev. Robert Freidank Pastor Bethany Presbyterian Church
Girls' Trio	"May You Always" Markes & Charles Marilyn Smith, Judy Bland, Emily Roby. Accompanist--Peggy Bland
Solo	"The Impossible Dream" Leigh Bill Rowe Accompanist--Peggy Bland
Solo	"May the Good Lord Bless" Willson Don Ball Accompanist--Peggy Bland
Address	Dean Donald A. Kluge Dean Of Men Eastern Illinois University
Presentation of the Class of 1967.	Lorain Jarand High School Principal
Presentation of Diplomas	Joe Cole President Board of Education
Benediction	Rev. Robert Freidank
Recessional	Julie Reeter
Class Advisors.	Francis Overlot and Paul H. Spence
Class Motto.	"Always Do Your Best and You Will Do Well."
Class Flower	Yellow Rose Bud
Class Colors	Blue and White



VALEDICTORIAN
Tom Hoskins



56 SALUTATORIAN
Jim Carroll



"Overlot's really playing the role!"



"Senior class CAPERS"



"Wall Street"



"View off the Empire State Building"



"Business section in the foreground"



"Statue of Liberty"



"The U.N., in session at the time"



"Let's get our bags and go home!" 57

SENIOR CLASS TRIP

SENIOR CLASS WILL

The Senior Will, composed in the upstairs of Tom Gordon's house, by five senior boys, reads as follows:

Larry Barnes leaves his burnt car seat to Bruce Mitchell to serve as a reminder as to what evils come from smoking.

Floyd Beachy leaves all his extra-credits to Gene Davis who we know can use them.

Judy Bland leaves a tray of ice-cubes to any Junior girl who would like to use them at the drive-in.

Velma Book leaves all the members of her family to the library in hopes it will fill the vacant shelves.

Mike Brewer leaves his build to Nancy McCorvie.

Steve Brown leaves his car driving ability to any Jr. boy who wants to get "stuck" with it.

Jim Carroll leaves his hen-pecked ways to Zane Freeland who has already developed some of his own.

Sharon Clark leaves her love for the Air Force to Stan Thompson, who we understand, flies every Saturday night.

Verral Cordray leaves his brownie points with coach to Doug Burrows, who, we know, needs them.

Karen Crane leaves her quiet ways to Jo Payne who finds that the less you say the less you know.

Larry Dick leaves his love for Freshmen to Ron Hickenbottom who seems to be doing alright.

Dennis Fendley leaves his rotten joke jar to John Schwartz in hopes that John may come up with some new ones.

Harold Payne leaves his guitar to anybody in the school that wants to play with it.

Rex Vanatta leaves his horn to any girl who wants to call for a boy.

Russ Pearce leaves his saw milling degree to Mike Welch who already saws logs in typing class.

Emily Roby leaves her slim figure to Kathy Ziems who, we hope, will watch the Debbie Drake Show.

Carolyn Dowdell leaves her ambitious attitude to Pam Smith, who is already a go getter.

Joe Russell leaves his pool cue to Mike Bickers in hopes that he might hop on the stick.

Chris Shonk leaves her class ring to the Junior class raffle.

Marilyn Smith leaves a half a bottle of Q.T. to Zena Nance, who's got washed off the other day.

Sarah Snyder leaves her personality to Linda Thompson.

Tom Hoskins wills to Barry Freeman his quiet ways.

Topper Davis leaves his Don Juan attitude to Roger Crowder who needs all the breaks he can get.

Jerry Clark leaves his trapper days to Trinkka Miller, who we understand is already a real Mountain woman.

Denny Ferguson leaves his driving ability to Stan Dick who already excels in speeding.

Tom Gordon leaves his muscle building set, to Smitty Cruitt who already excels in athletics.

Dick Martin leaves his speed to Julie Reeter in hopes that she might catch up with the time.

Dwaine Mescher leaves his mom's cooking to Jim Gordon, who we know loves it.

Mary Beth Carlyle wills her naturally curly hair to Rachel Nancy who could use a few curls.

Doug Herendeen leaves his quiet ways to Margaret McIlwain, which I'm sure will be appreciated by all.

And I, Doug Aschermann leave my love for the finer things in life to Greg Cribbet in which we both cherish dearly.

SENIOR CLASS PROPHECY

Holy High School, Batman! I've got the information on the class of '67 and there were sure some surprises! Sharon Clark is an opera singer for the Met. She said she never would have made it without the support of her loyal classmates.

We hear Denny Ferguson and Floyd Beachy are rivals for different car insurance companies. They always did donate a lot to those insurance men.

Jim and Sarah Carroll are living in the African Jungle in a tree house. They never did get over the fact that someone cut their first home down.

Are you ready for this one, Batman! Mr. Jarand has turned over his class to Dick Martin because of Dick's brilliant scholastic work. The only student we recognized was Mike Brewer, in the back row passing our M&M's. Keep trying Mike, someday you'll pass Chemistry, too!

Holy Bird Brain, Batman! Doug Herendeen is starring on Broadway. The critics say his portrayal of Woody Woodpecker was the best they'd seen in years.

You remember ole Jerry Clark? He's really doing well in the business. He's now the top salesman for the Mr. Clean Company.

Dwaine Mescher is the gourmet chef at the Polynesian Room. He attributes his success to his mother's exotic formulas.

Larry Dick, Owner of the Standard Station, has a booming business going. His two biggest supporters are Verral Cordray and Steve Brown, whose bus line runs daily from Bethany to Lovington. It seems they became attached to the curves in the road during their Senior year.

Harold Payne has been working for an auto body company. He invented a new fuel-injected sports car, which he called the "High-Powered Howard."

Don Ball wrote his first set of encyclopedias at the age of 20. He's now working on a new set of textbooks for Mr. Syfert.

After his rejection from the Playboy Club, Doug Aschermann became the owner of a lavish new night club, "Ashman's Can." Business is thriving, maybe because of his go-go girl, Judy Bland, who developed a method of her own.

Dennis Fendley has become a window-washer on the Empire State Building. He told us he was always pretty agile with people's windows back home. We noticed he still hasn't grown into his father's red jacket, which was a favorite of his in high school.

Tim Davis has become the top advertising agent for a high-class company. He said he got his start from making posters for his locker his Senior year.

Chris Shonk is now working in a dingleberry factory in Sullivan. She tells us she first became fond of Barry's in her Junior year.

Carolyn Dowdell owns an alcohol factory now. She became used to the smell after bathing her pierced ears so often.

Russ Pearce is now a famous fashion artist in London. Two of his top models are Velma Book and MaryBeth Carlyle, who started their careers in Miss Scott's FHA style shows.

Marilyn Smith started out as a finger-painting instructor, but changed her occupation to author after the success of her first book, "The In Crowd".

Larry Barnes is teaching karate in the Army. He told us he got his start in high school by practicing on Nellie's Jello.

Tom Gordon is now the swingin' D.J. for radio station WHOW. The young girls tell us they can't resist his curly hair and winning smile.

Joe Russell has turned professional fighter. He used to practice so much in grade school that he's really got a good career going.

Bill Rowe is now the head of a leading candy company. It seems he changed brands because he got tired of the old kind of Candy.

Rex Vanatta is now editor of the Decatur Herald. Rex says he got his start from being newspaper carrier in high school, and he just worked his way up.

Tom Hoskins has turned mad scientist. He's trying to blow up the world with his home-made benzene bombs.

Emily Roby owns a nursery school in Hervey City. She says business is good, and Zane is a big help.

And I, Karen Crane have become a race car driver. I got my start when running from Troy after curfew in "the old Ford".

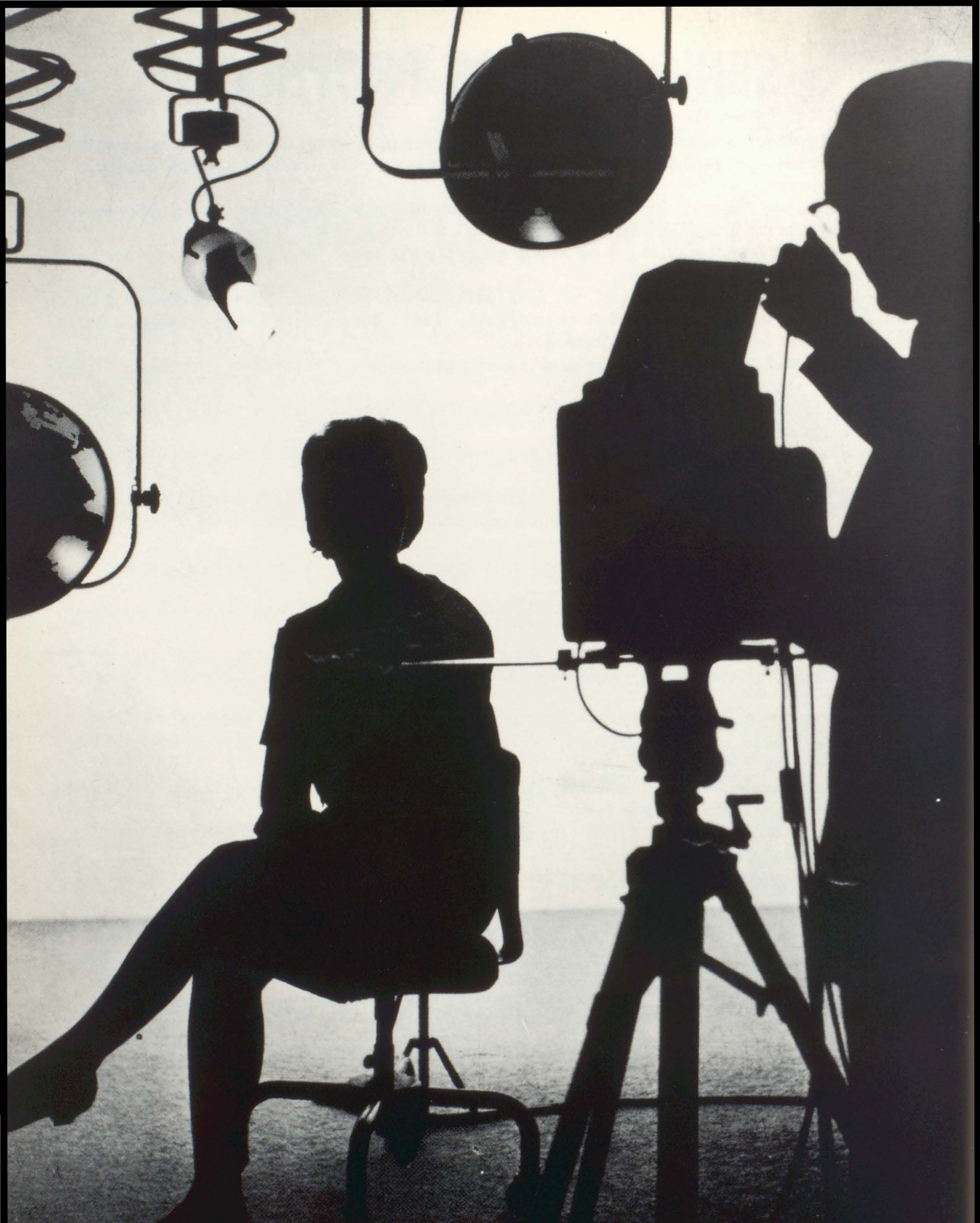

Advertising

KEN'S

FOOD STORES

BETHANY - SULLIVAN

MT. ZION - WINDSOR

Congratulations

Class of '67

SCOTT STATE BANK

COMPLETE BANKING SERVICE

BETHANY

ILLINOIS

ROBINSON GROCERY



Bethany

Illinois

Fleetwood Oil Co.

A Complete Line of
Shell Products



Service Is Our Business

Ph. 768-4411
Moweaqua, Illinois

**FITZGERALD
HAROLD & JIM**

Insurance & Real Estate

Bethany, Illinois

Phone 665-3513

F.H. BLAND & SONS



John Deere Equipment

Bethany

Illinois

665-3394

HIGHT STATE BANK

Dalton City, Illinois

Complete Banking Service

Compliments
of

DR. E.J. BOROS

Bethany

Illinois

FEIST GROCERY
PRODUCE AND MEAT

Phone - 874-2211

Dalton City, Ill.

WOOLEN & DENTON

TV Sales & Service
917 W. Harrison St.
Sullivan, Ill.
Phone 7292
RCA VICTOR - RCA WHIRLPOOL

Compliments of

BETHANY MFG. & SALES
Bethany, Illinois
"Carnival Goods
for all Occasions"

HOBBLIT'S
STANDARD SERVICE STATION

Bethany



Illinois

Phone 665-8201

Compliments of

TOHILL MEMORIAL HOME

Bethany, Illinois

JALNA'S SCHOOL OF DANCE



Bethany, Illinois

BETZER "66" SERVICE

Phone 665-3641

Bethany, Illinois

AYLCO SALES & SERVICE
LIQUID & DRY FERTILIZER

Phone 665-3515
Bethany, Illinois

HAZEL'S KORNER

Moweaqua

Phone 768-3340

Clothing for the Entire
Family

We Give S&H Green Stamps

DREW'S SHOES Sullivan, Ill.
featuring Connie's, Jacque-
line, and Paris fashions
Naturalizers & Wolverine
work shoes - Robin Hood Shoes
for children

Compliments of

BOHLEN BROS. SEED COMPANY

Moweaqua, Illinois

DUEZ SHOES STORE

Shoes for Entire Family
Quality Shoe Repairing
Moweaqua, Illinois

CURVE CAFE
and
SHELL SERVICE STATION
Bethany Illinois
Phone 665-3622

MOBILE BEAUTY SHOP
Bethany, Illinois
Phone 665-3231

ROBY WELDING SHOP
Bethany Illinois
Phone
665-3454 or 665-3435

HULBERT PHARMACY
Your Health Is Our Business
Phone 665-3141

THOMPSON-KRAMER MUSIC CO.
School Band Service
215 N. Main
Decatur, Illinois

PARSONS CAMPER SALES
Travel trailers - Truck
coaches - Truck covers
Phone 665-3015
Rt. 121 Bethany, Ill.

BLACK & CO. SPORTING GOODS
125 E. North St.
Decatur, Ill.

You Are Always Welcome at
THE MOWEAQUA BOWL
Moweaqua, Illinois
Open Bowling
Fri. & Sat. Nights

LIVERGOOD GRAIN CO.
Grain Seed
Findlay Coles
Chippa Allenville

FIRST NATIONAL BANK
Sullivan, Illinois
Complete Banking Service

BETHANY PLAYMOR
Eat Relax
and
Play
Ralph Ward - Owner

FASHION SHOP
Sullivan Illinois
Phone 4115

COLEMAN PLUMBING,
HEATING, AND HARDWARE
Bethany Illinois

THE BETHANY ECHO
THE FINDLAY ENTERPRISE
Publishing, Advertising
Commercial Printing
Phone 665-3011
Bethany, Ill.



