

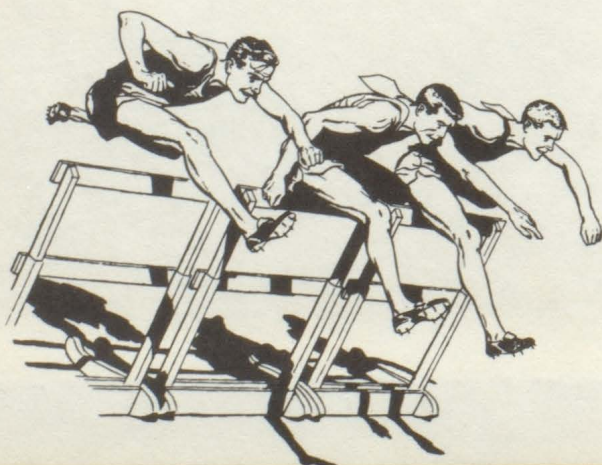

REVERIE 1965

FUTURE FARMERS OF AMERICA

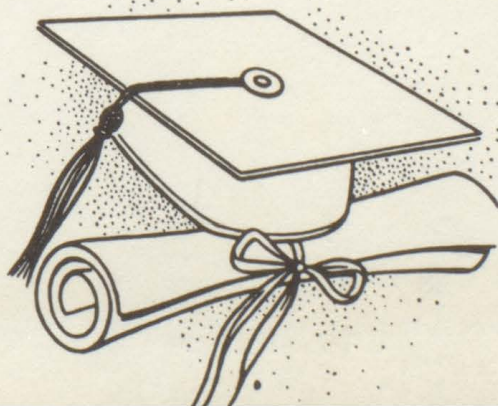

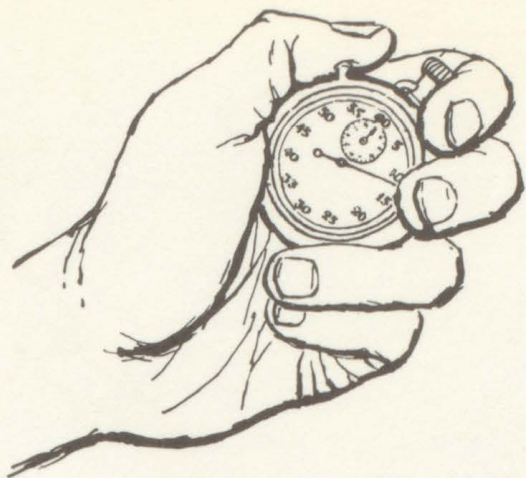

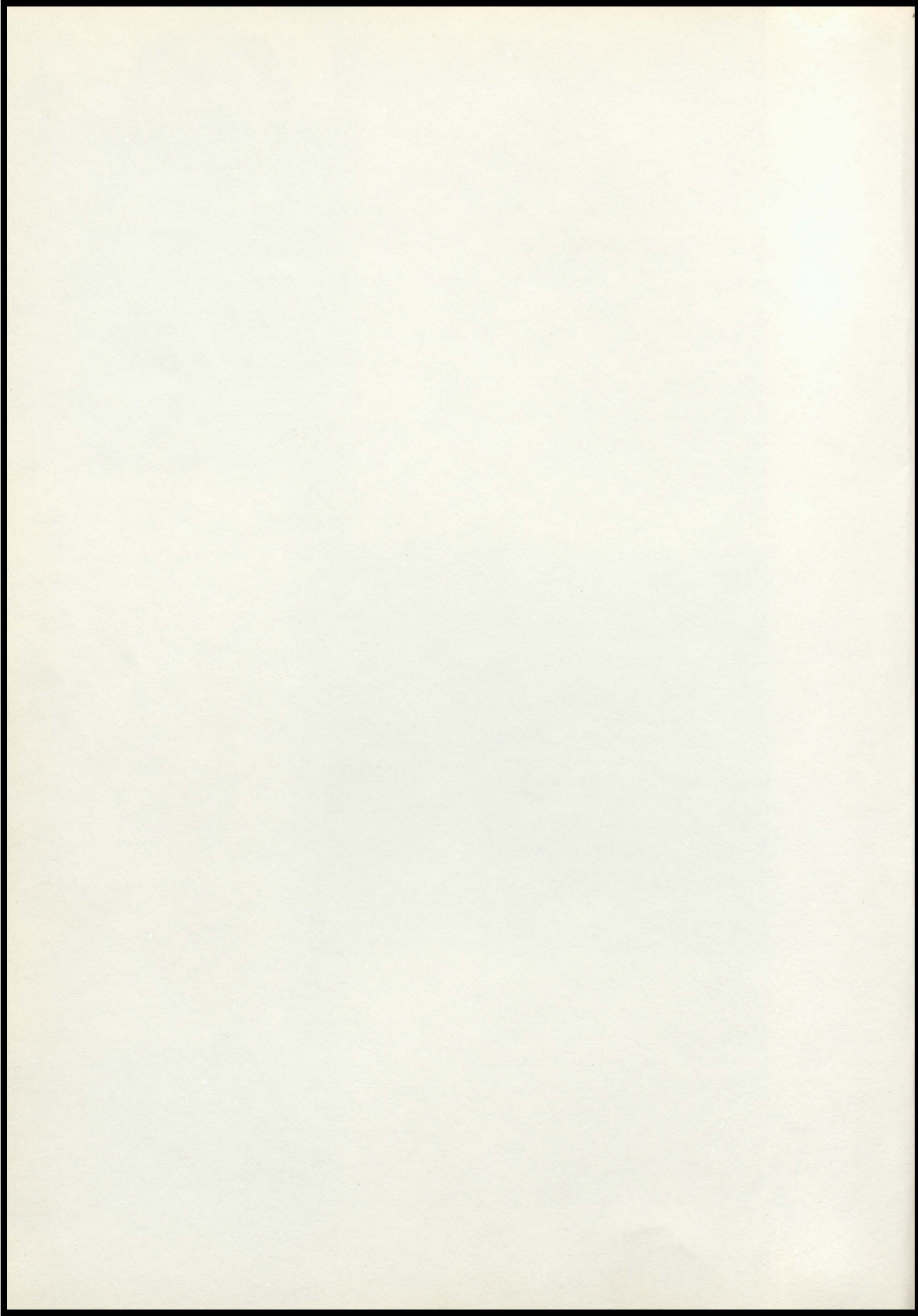

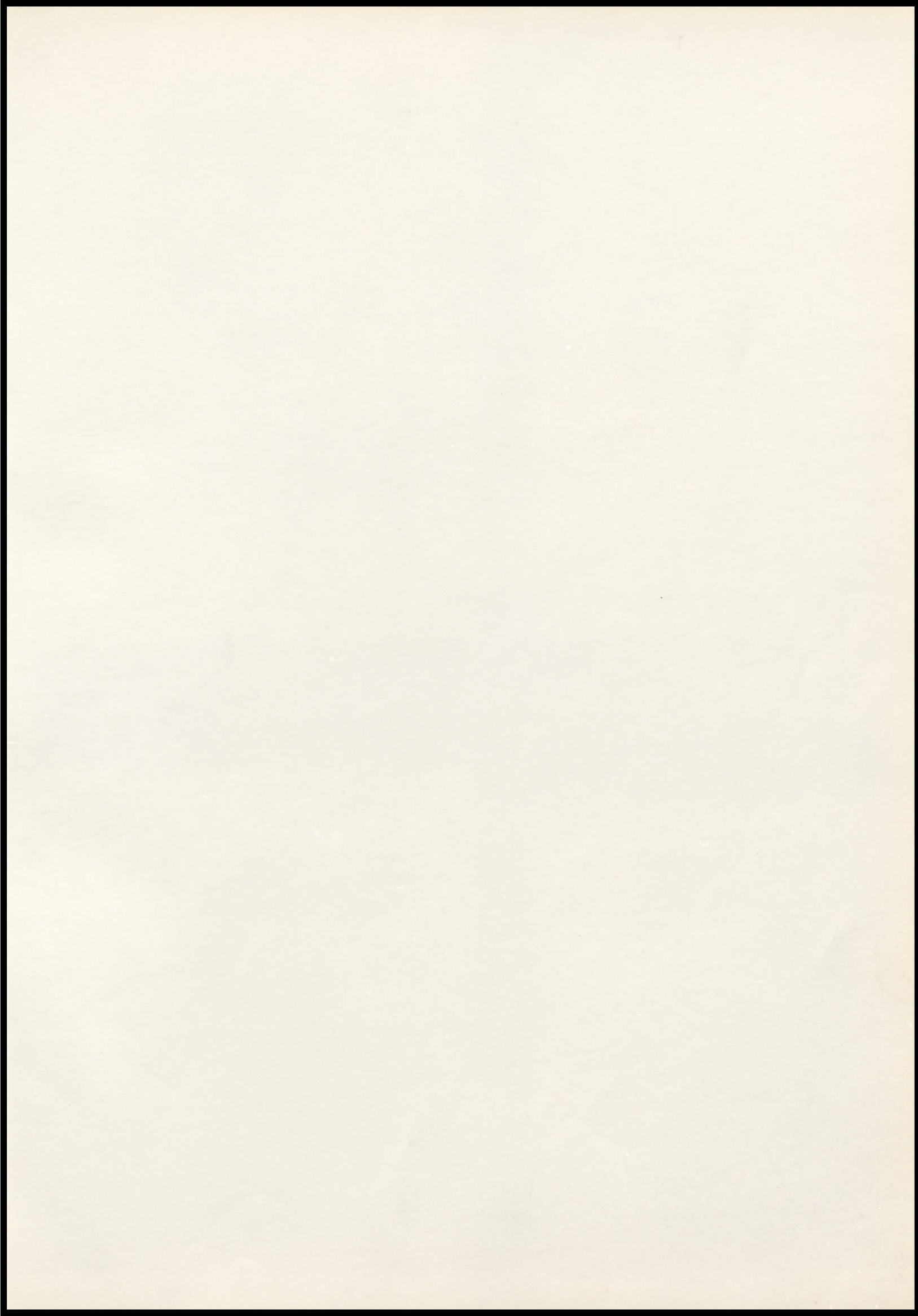



REVERIE

PRESENTED BY THE
1965 ANNUAL STAFF
OF
BETHANY HIGH SCHOOL

SCHOOL BOARD

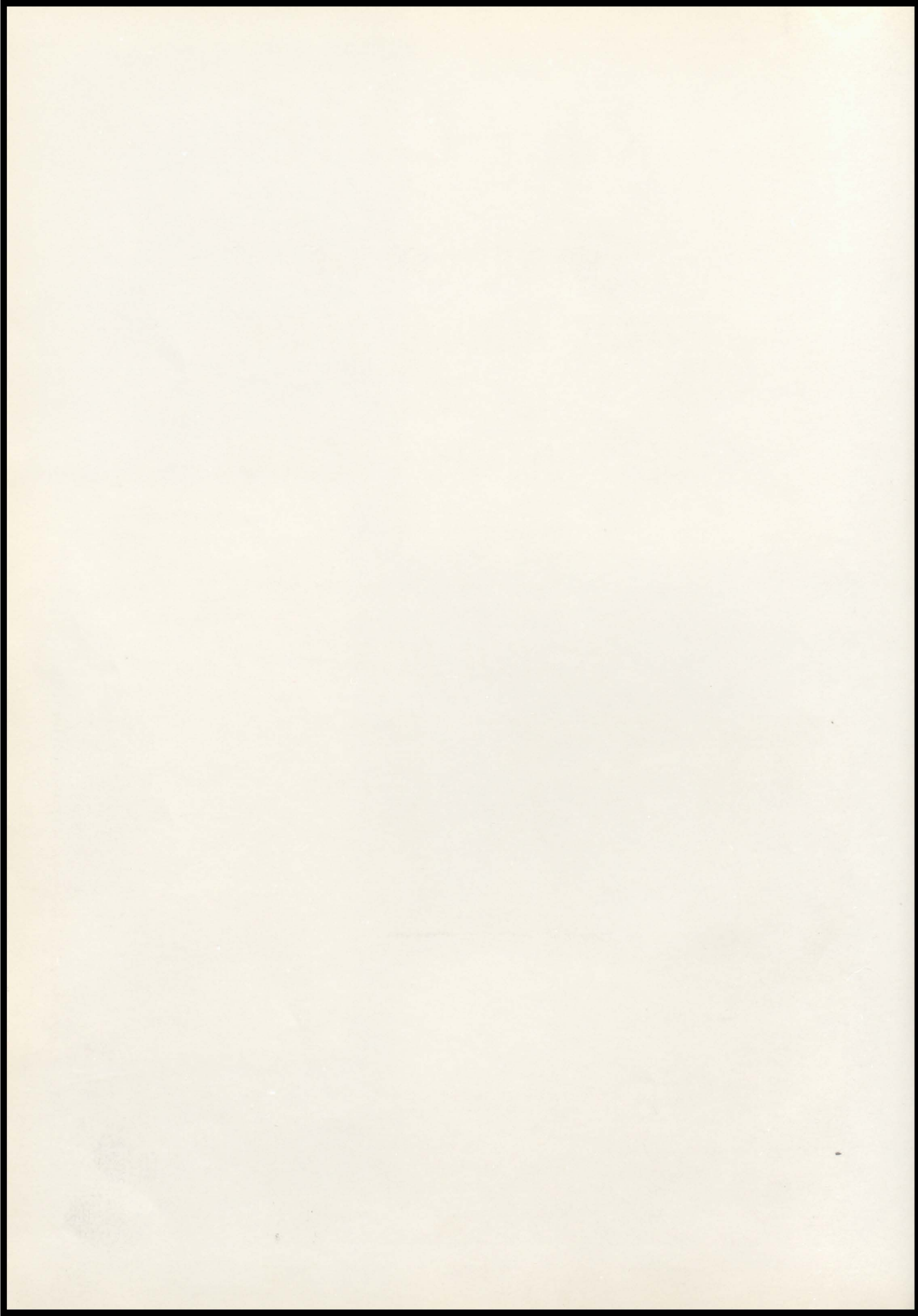

REVERIE

PRESENTED BY THE
1965 ANNUAL STAFF
OF
BETHANY HIGH SCHOOL

SCHOOL BOARD



LEFT TO RIGHT: Joe Cole, President; Errol Reeter, Secretary; Jack Parsons, Eugene Lamb, Palmer Boyle, Richard Brown. ABSENT: Robert McCain.

FACULTY



PAUL H. SPENCE
Superintendent
M. S. Indiana State
Teachers' College 1949



LORAIN JARAND
High School Principal
M. S., U. of I. 1947



BETSY SHIMP
B. S., E. I. U., 1955
Commerce



E. L. BOSOMWORTH
M. S., U. of I. 1951
Vocational Agriculture



FRANCIS OVERLOT
B. S., E. I. U., 1958
Industrial Arts



DONALD DELL
B. S., W. I. U.
Coach, P. E., Driver Ed.



JUDITH CREECH
B. S., M. I. U. 1962
Girls' P. E.



MARJORIE SCOTT
B. S., M. I. U. 1942

FACULTY



PAMELA GARDNER
B. A., DePauw U., 1960
French, English

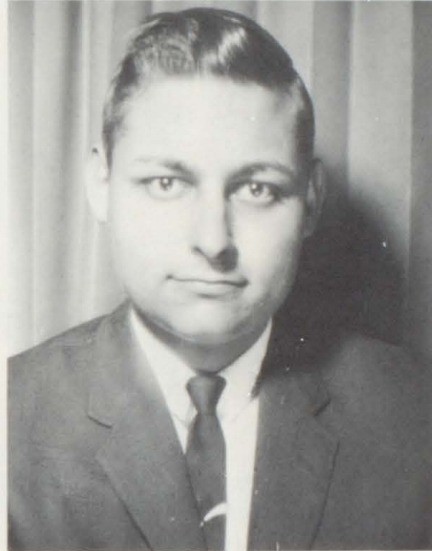

JOHN HUNSLEY
B.S., S.I.U., 1964
History, Librarian



DONALD HUTTON
M.S., E.I.U. 1964
Mathematics



CHESTER BALZER
B.S., E.I.U., 1964
Band



J.E. REA
M.S., U. of I. 1957
Biology & Guidance



SAMUEL SYFERT
M.S., E.I.U., 1961
Social Studies
English



EUNICE DANSBY
M.A., M.I.U., 1953
Vocal Music

PERSONNEL



SECRETARY
Norma Farris



COOKS
Mrs. Mescher and Mrs. Bruns.



JANITOR
Charles Whitaker

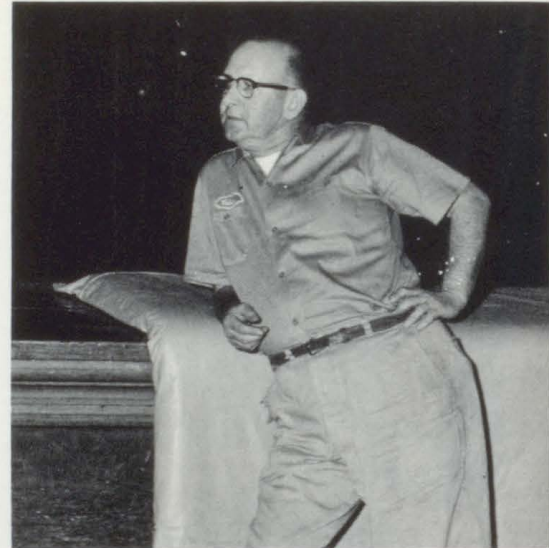

JANITOR
Charles Roney



BUS DRIVERS
Doris Bruns, Lula Shipman, Vera Keown, Homer Keown, Oscar Mathias, Bob Tohill.



Seniors

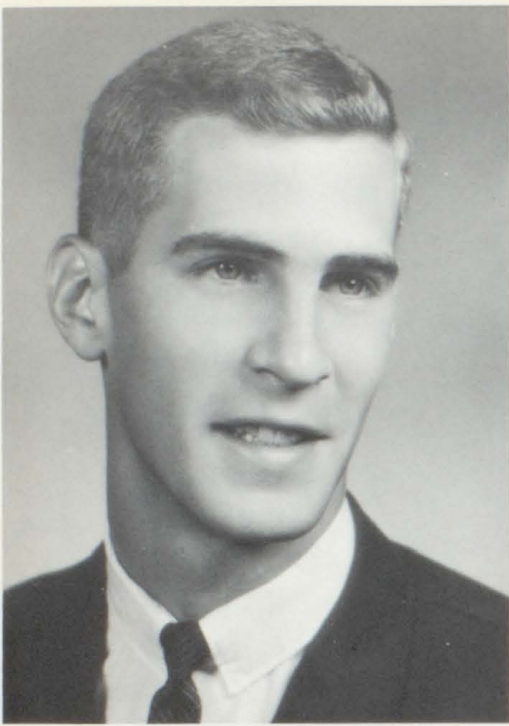

ED MC CORVIE
"Arch"

Football 1, 2, 3, 4; Basketball 1, 2, 3, 4; Track 1, 2, 3, 4; Chorus 1, 2; Treas. 4; FFA 1, 2; Rep. 3; Vice-Pres. 4; Letterman's Club 1, 2; Rep. 3; Pres. 4; Nat. Honor Soc. 2, 3; Class Rep. 2; Class Vice-Pres. 3; Class Pres. 4; Homecoming King 4; FFA State Farmer 4.



BILLIE SUE GOETZ
"Sillie Bue"

Sec't 4; Class Pres. 2; NHS 3; Vice-Pres. 4; Band 1, 2, 3, 4; Concert 1, 2, 3, 4; Marching 1, 2, 3, 4; Pep 3; Council 1, 4; Vice-Pres. 4; Chorus 1; FHA 1, 4; Sec't Treas. 3; Degrees Chairman 4; Student Council 1; Sec't 4; NHS 3; Vice-Pres 4.

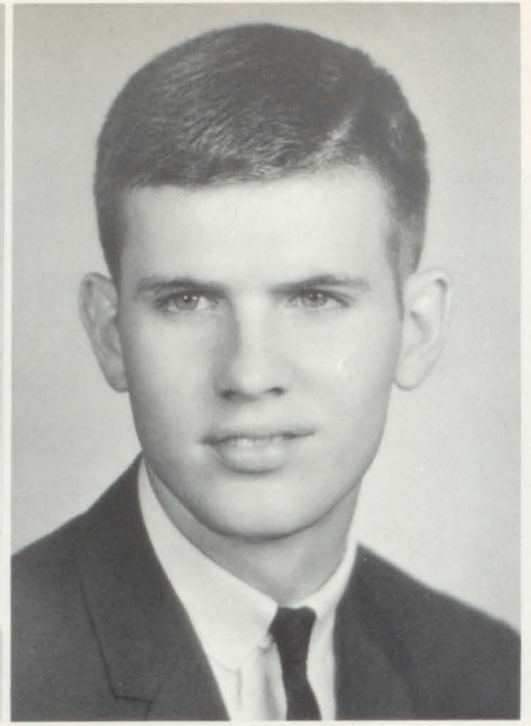

DAVID TIPSWORD
"Tip"

Class Treas. 3, 4; Basketball 1, 2, 3, 4; Letterman's Club 3; Sec't-Treas. 4; Newspaper 4; Student Council V.P. 4; Class Play 3; FFA 1, 2, 3, 4; Pres. 4; Treas. 3; Amer. Heritage Tour 3; Chorus 1, 2, 3, 4; Sec't 3; Mixed 2, 3, 4; Ens. 3, 4; Concert Band 1, 2; Marching 1, 2; State Farmer 4.

SAM BOOK
"Lizard"

Vice-President 4; Track 3; Basketball 2, 3; Newspaper Staff 3.

DIANE SHELTON
"Shelly"

Class Reporter 4; Chorus 1, 2, 3; Newspaper 4; Play-worker 3; Annual Staff 2, 3, 4; FHA 3, 4; GAA 1, 2, 3, 4.

LINDA SMITH
"Smitty"

GAA 1, 2, 3, 4, Treas. 4; Library Club 1, 2, 3, 4, Rep. 3; Chorus 4.

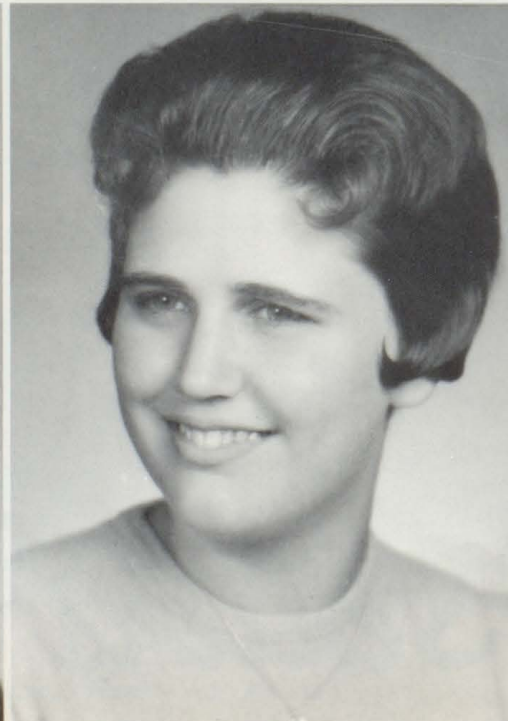



LINDA BRUCE
"Fern"

Class Pres. 3; Class Sec't 1; Scholarship Award 1, 2, 3; DAR Award 4; State DAR Con. 4; Chorus 1, 2, 3, 4; Sec't 1; Mixed 1, 2, 3, 4; Ens. 1, 2, 3, 4; Opera 2; Award 1, 2; Band-Sec't 1, 2, 3, 4; Ens. 1, 2, 3, 4; Marching 1, 2, 3, 4; Stage 4; Pep 1, 2, 3; Concert 1, 2, 3, 4; Band Council 2, 4; Band Letter 3; Nat. Honor Soc. 2, 3, 4; Pres. 4; Student Council 4; FHA 1, 2, 3, 4; Pres. 4; Section 1, 4; Pres. 3; V. Pres. 3; Nat. FHA Con. 3, 4.

EVERETT DOWDELL
"Cowboy"
Newspaper 4.

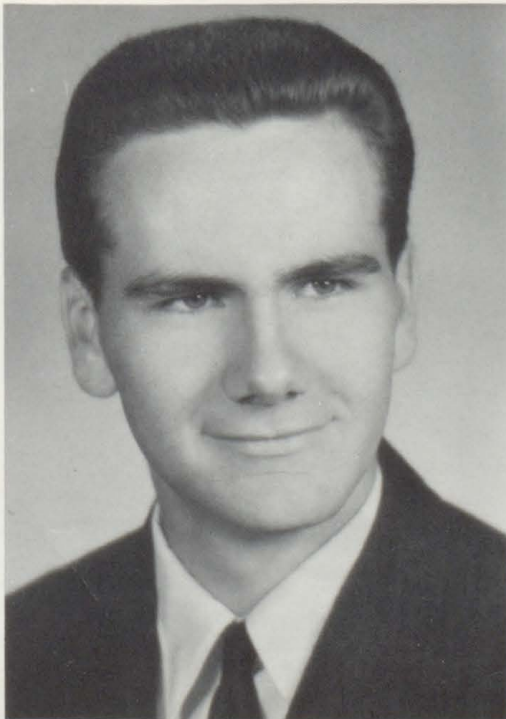

AARON PATIENT
"Slick"

Football 1, 2, 3, 4; Basketball 1, 2, 3; Track 1; Letterman's Club 3, 4; Chorus 1, 2, 3; Class Play 3.

JIM F. YARNELL
"Grace"

Football 1, 2; Track 1, 2; Letterman's Club 2, 3; Vice-Pres. 4; Chorus 1, 2, 3, 4; Mixed 1, 2, 3, 4; Ensembles 1, 2, 3, 4; Solo 2; Band 1, 2, 3, 4; Pep 1, 2, 3; Dance 4; Student Council 2; Annual Staff 2, 3, 4.

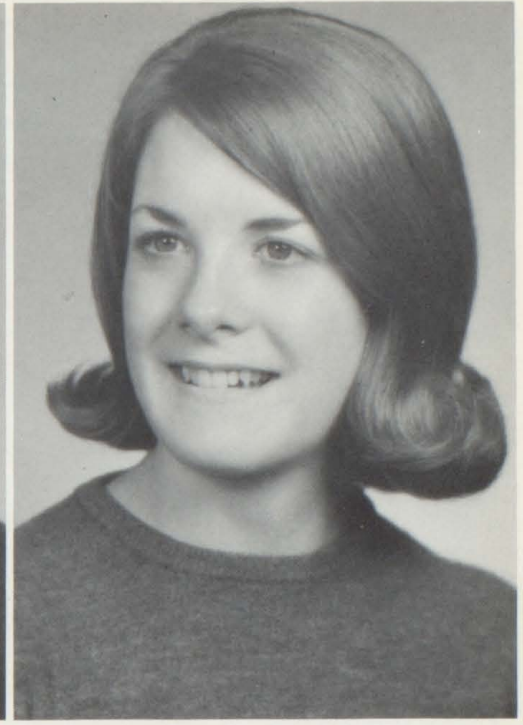

LYNDA REEDY
"Reedy"

Band 1, 2, 3, 4; Marching 1, 2; Majorette 3, 4; Chorus 1, 3; Sec't. 2; Pres. 4; Mixed 4; Ensemble 4; GAA 4; Annual Staff 3; Newspaper Staff 2, 3; FHA 1, 2, 3; Sec. Vice-Pres. 4; Homecoming Queen 4; Illini Girl's State 3.

DONNA KLUGE
"Archie"

Pep Club 1, 2; FHA 3; Chorus 3, 4; Mixed 4; Ensemble 3; Homecoming Queen Candidate 3; Annual Staff 4.

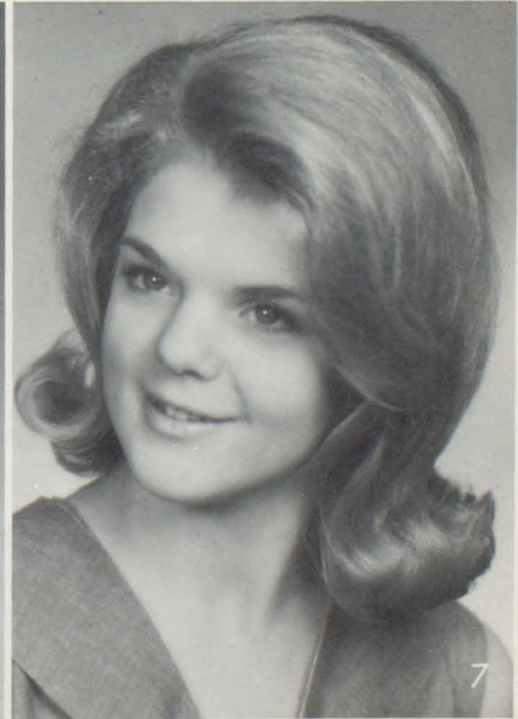

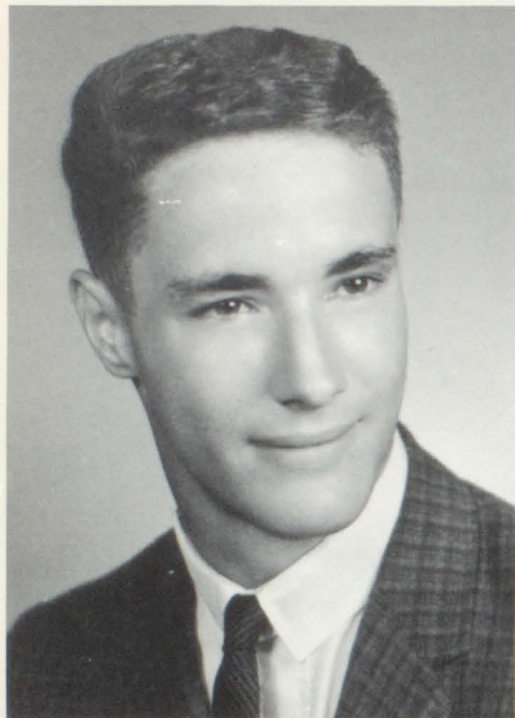

JIM THOMAS
"Thompson"

Football 1, 2, 3, 4; Track 1; Most Valuable 2, 3; Basketball 1, 2, 3; Chorus Sec't 4; Mixed 4; Band 1, 2, 3, 4; Ensembles 1, 2, 3, 4; Band Council 3; Student Council 1, 3; Letterman's Club 1, 2, 3, 4; Speech Club 2, 3, 4; Class Play 3; Homecoming King Candidate 1; Class Vice-Pres. 2.



CONNIE SANNER
"Sanner"

Band 1, 2, 3, 4; Marching 1, 2, 3, 4; Concert 1, 2, 3, 4; Pep 1, 2, 3; Stage 4; Treas. 4; Chorus 1; FHA 1, 2, 3, 4; Rec. Chairman 4; Cheerleader 3, 4; Class Treas. 2.

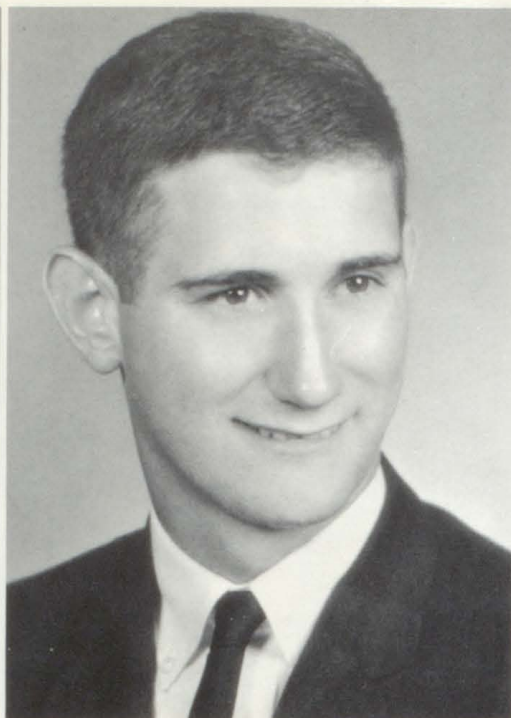

MIKE ORRIS
"Mike"

Basketball 1, 2, 3; Track 1, 2, 4; Football 2, 3, 4; Letterman's Club 1, 2, 3, 4; Chorus 1; Student Council 1; Class Play 3.

SUSAN SMITH
"Susan"

GAA 1; FHA 1, 2, 3, 4; Chorus 1, 2, 3; Majorette 1, 3, 4.

DANNY ROBINSON
"Dan"

Football 1, 4; Track 1; Letterman's Club 1, 2, 3, 4; Chorus 1, 2, 3; Pres. 4; Student Director 3, 4.

DELORRIS THOMPSON
"Chick"

Library Staff 2, 3, 4; FHA 1, 2, 3, 4; Chorus 1, 2, 4; Annual Staff 1, 2; GAA 1, 4; Points Chairman 2; Treas. 3; Nat. Honor Society 2, 3, 4; Rep. 4; Scholarship Award 1, 2, 3.

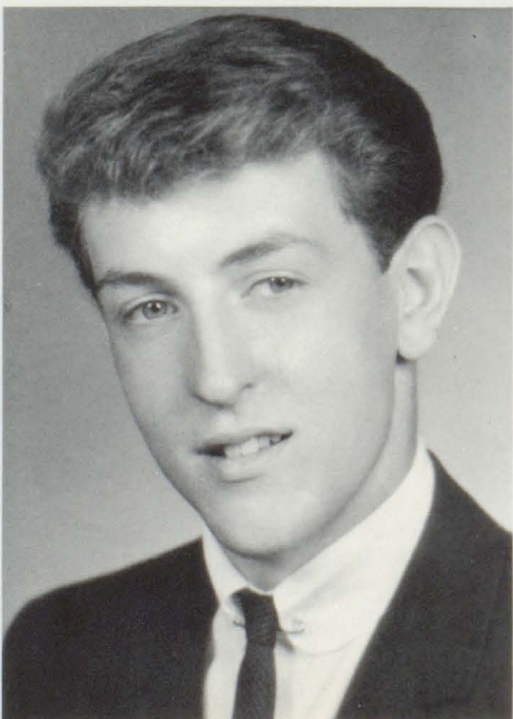

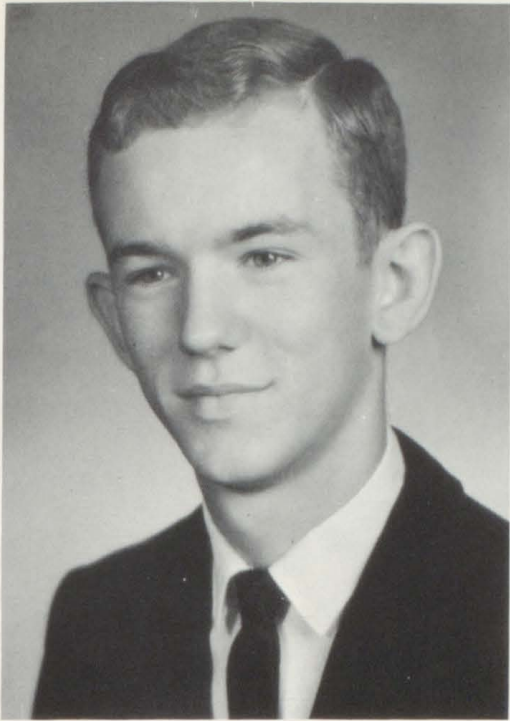

BILL HOLLAND
"Slow Motion"

Class Treasurer 1; Football 1, 2;
Track 1, 2, 3; Library Staff 1;
Chorus 1, 2, 3, 4; Student Council
2; Vice-Pres. 3; Convention 3;
President 4; Basketball 3; Annual
Staff 4.



LYNDA DICK
"Dick"

GAA 1, 2, 3, 4; Vice-Pres. 2; Pres.
3; Library Club 1, 2, 3; Sect. 2;
FHA 1, 2, 3, 4; Degree Chairman 3;
Student Council Reporter 3; Chorus
1; Sect. 3.

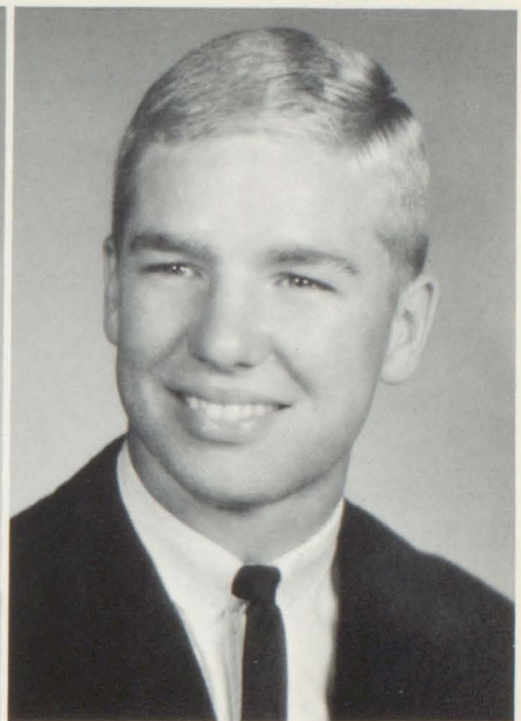

LARRY ASCHERMANN
"Asch"

Football 1, 2, 3, 4; FFA 1; Basket-
ball 1, 2, 3; Chorus 2, 3; Letter-
man's Club 2, 3, 4; Class Play 3;
Homecoming King Candidate 2.

CLYDE CARLYLE
"Cleatus"

Chorus 1, 2, 3, 4; Mixed 1; Track
1, 2.

DAVID GAITHER
"Dave"

FFA 1, 2; Sentinel 3; Sect. 4.

ROSE KIRKWOOD
"Rose"

Chorus 1, 2, 3, 4; FHA 1, 2, 3, 4; GAA
2, 3.

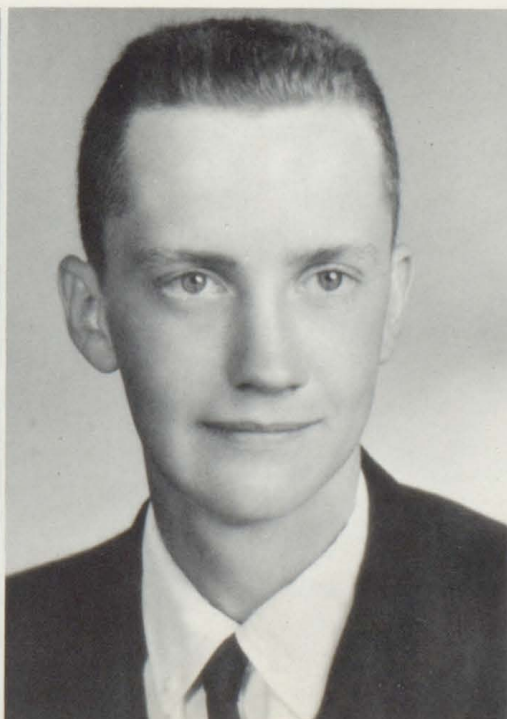

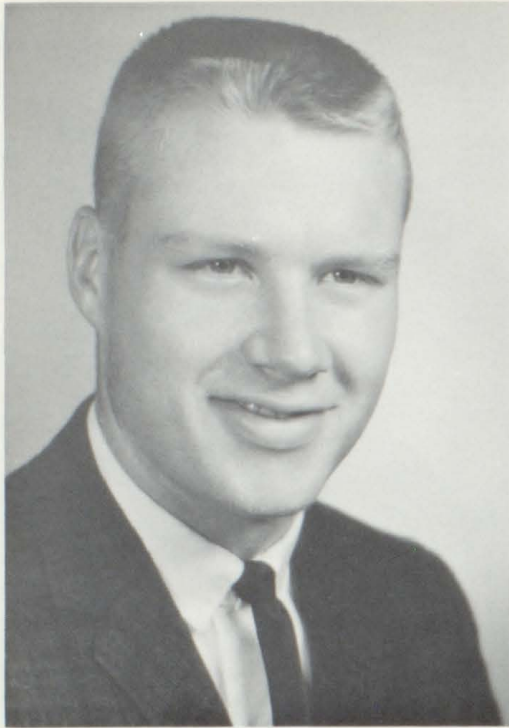

RICK MC LAUGHLIN
"Rick"

Football 1, 2, 3; Captain 4; Most Valuable Lineman 4; Basketball 1, 2; Track 1, 2; Chorus 1, 2; Letterman's Club 1, 2, 3, 4; Class President 1; FFA 1, 2, 3.



SANDRA MATHIAS
"Bones"

Chorus 1, 2, 3, 4; Mixed 1, 2, 3, 4; Ensembles 1, 2, 3, 4; Solos 3, 4; Student Council 2; Annual Staff 3, 4; Newspaper Staff 3, 4; FHA 1, 2, 3, 4; Degrees Chairman 4; Class Play 3; Student Secretary 3.



DICK LAMB
"Bird"

Band 1, 2; FFA 1, 2, 3, 4; Nat. Convention 3; American Heritage Tour 3; Reporter 4; Basketball 1, 2, 3, 4; Chorus 4; Class Vice-Pres. 3; Class Play 3; Soy Bean Award FFA 4; Scott's State Band Award; Letterman's Club 4.

JIM L. YARNELL
"Little Jim"

Football 1, 2, 3; Track 1, 2; Basketball 1; Band 1, 2; Chorus 1, 2; Letterman's Club 3.

ANN STOCKS
"Fay"

GAA 1, 2, 3, 4; FHA 1, 2, 3, 4; Second Vice-Pres. 2; Historian 3; Chorus 1, 2, 3, 4; Mixed 1, 2, 3, 4; Ensemble 1; Soloist 3, 4; Library Club 1, 4; Class Play 3.

RICHARD CROWDER
"Rich"

Football 1; Basketball 1; Chorus 1, 2, 3, 4; Mixed 1, 4; Annual Staff 1; Class Play 4.

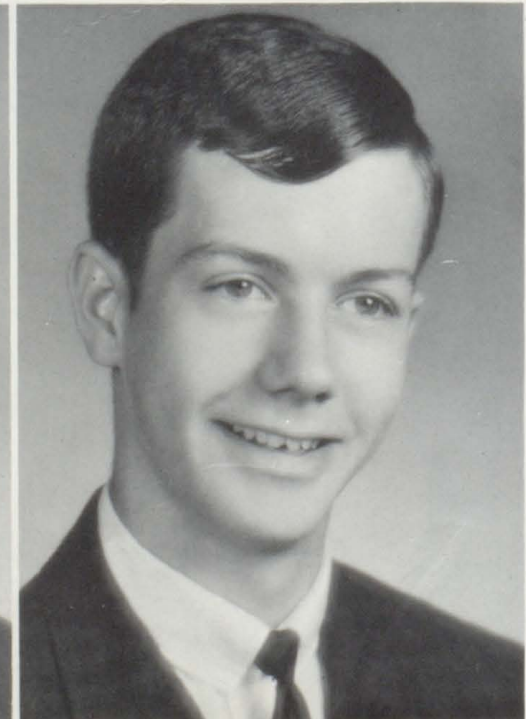
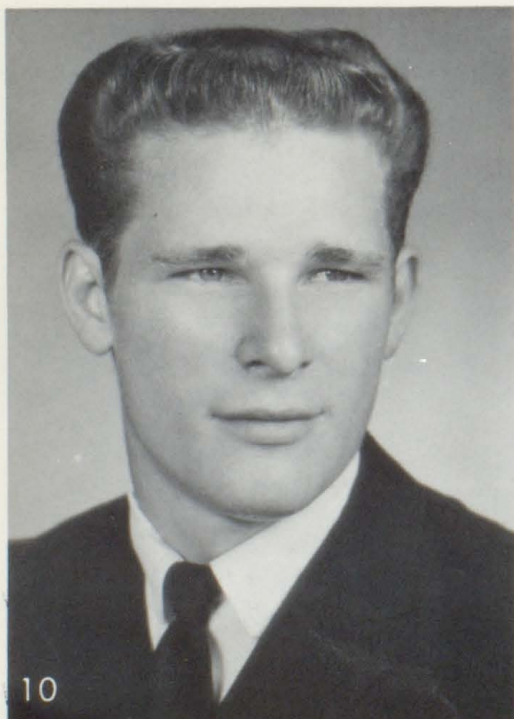

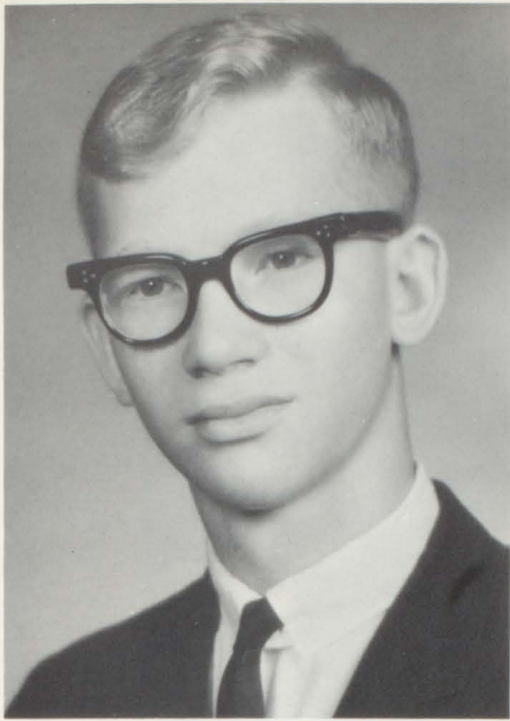

CARROLL RAY
"Red"

Chorus 1, 2, 3, 4; Band 1, 2, 3; FFA
1, 2, 3, 4; Sentinel 4.

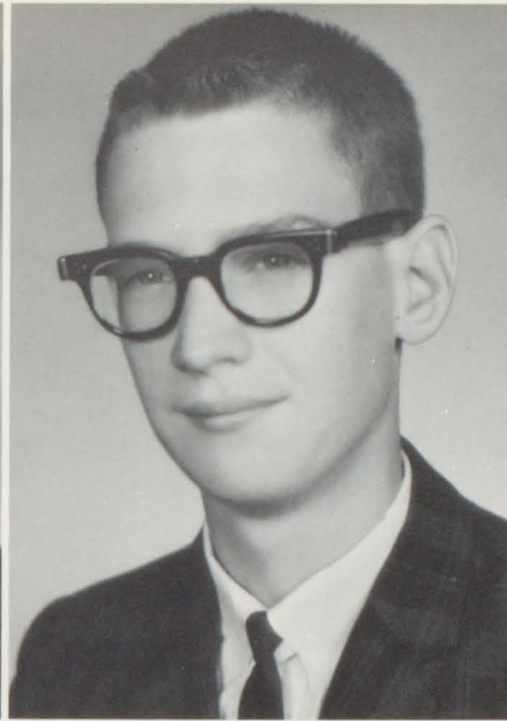

CHUCK COLLINS
"Doggie"

Football 1; FFA 1, 2, 3; Chorus 2,
3; Baseball 1.



DEBBIE VANATTA
"Fish"

GAA 1, 2; Treasurer 2; FHA 1, 2, 3,
4; Student Council 3, 4; State Con-
vention 3; National Honor Society
2, 3, 4; Secretary 2, 3; Treasurer 3;
Chorus 1, 2, 3, 4; Annual Staff 2.

LORAN SETTLE
"Jr. "

Chorus 1, 2, 3, 4; Football 1; FFA 1;
Ensembles 3, 4.

ROBERT GREEN
"Bob"
FFA 1.





Underclassmen



Dean Brewer
PRESIDENT



Terry Muzzy
VICE-PRESIDENT



Anne Kirkwood
SECRETARY



Diane Wimmer
TREASURER

JUNIORS



Linda Rhodes
REPORTER



John Armer



Sandra Butt

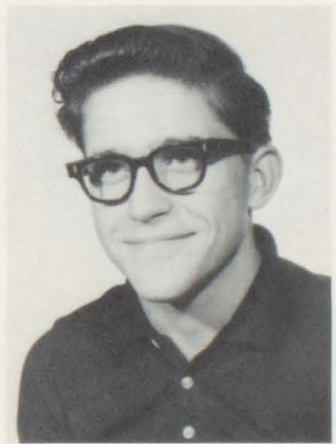

Jim Cochran



Pam Cole



Darrell Dowdell



Mike Garrett



Linda Gibbons



Carolyn Green



Linda Jackson



Sue Jackson



Alan Jarand



Ron Kirkwood



Ann Lamb



Helen Lesley



Pat Marshall



Dan McCain



Cynthia McIllwain



Marty Parsons



Pat Reedy



Zona Schwartz



Jack Scott



Alverna Settle



Janice Sizemore



Arthur Speer



Judi Tueth



Wanda Webb



Duane Yarnell



Mike Ziems

SOPHOMORE



PRESIDENT
Steve Brown



VICE-PRESIDENT
Dick Martin



SECRETARY
Emily Roby



TREASURER
Sarah Snyder

REPORTER
Don Ball



Doug Aschermann



Denny Ferguson



Verral Cordray



Joe Russell



Bill Rowe

SOPHOMORE



Karen Crane



Larry Barnes



Dennis Fendley



Marilyn Smith



Carolyn Dowdell

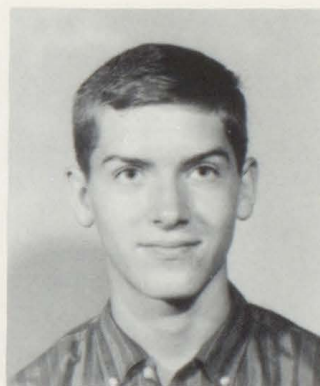

Jim Carroll



Danny Sizemore



Sharon Clark



Diane Kirkwood



Topper Davis

SOPHOMORE



Mike Brewer



Velma Book



Chris Shonk



Rex Vanatta



Tom Gordon



Ruth Ann Risley



Judy Bland



Dwaine Mescher



Larry Dick



Lois Spencer

SOPHOMORE



Rosalee Ward



Doug Herendeen



Floyd Beachy



Lorene Speer



Marybeth Carlyle



Harold Payne



Jerry Clark



Stanley Rhodes



Russ Pearce



Tom Hoskins

FRESHMEN

PRESIDENT



Zane Freeland

SECRETARY



Sally Scribner

REPORTER



Linda Thompson

VICE-PRESIDENT



Ron Hickenbottom

TREASURER



Cindy Sanner



Karen Beachy



Mike Bickers



Sharon Butler



Jeff Clark



Greg Cribbet



Smith Cruitt



Stanley Dick



Sondra Evans



Barry Freeman



Kathy Furr



Gary Gibbons



Cynthia Gift

FRESHMEN



Jim Gordon



Mike Hudson



Mike Johnson



Nancy McCorvie



Bruce Mitchell



Trinka Miller



Jo Payne



Zena Nance



Julie Reeter



John Schwartz



Pam Smith



Stan Thompson



Steve Wentworth



Kathy Ziems



Mary Armer



Activities

MAJORETTES



L. Jackson



L. Reedy



D. Whitely



D. Wimmer

MARCHING BAND



CONCERT



FIRST ROW: H. Lesley, J. Reeter, T. Hoskins, C. McIlwain, D. Wimmer, C. Gift, K. Crane. SECOND ROW: B. G. THIRDS ROW: D. Kirkwood, S. Butler, S. Clark, P. Reedy, S. Scribner, B. Rowe, S. Snyder, L. Barnes, Z. Freeland, P. Cole, D. Brewer, D. Dowdell, Mr. Balzer. ABSENT: J. F. Yarnell.



STAGE BAND

BAND



etz, E. Roby, M. Smith, J. Scott, J. Cochran, J. Bland, Z. Schwartz, C. Sanner, D. Ferguson, L. Thompson, W. Webb, L. Bruce. BACK ROW: A. Lamb, J. Thomas, N. McCorvie, M. Johnson, M. Hudson, L. Reedy, C. Sanner, J. Tueth,

BAND OFFICERS



C. McIlwain, rep.; B. Goetz, V.P.; C. Sanner, treas.; P. Cole, Pres.; L. Bruce, sec.

SOLOISTS



J. Bland, D. Wimmer

ENSEMBLES



CLARINET DUET
D. Kirkwood, M. Smith



TROMBONE DUET
Z. Freeland, L. Bruce



WOODWIND TRIO
K. Crane, C. McIlwain, C. Gift



SAX TRIO
L. Thompson, D. Wimmer, Z. Schwartz



CLARINET QUARTET
E. Roby, J. Reeter, S. Butler, H. Lesley



CLARINET QUINTET
C. McIlwain, H. Lesley, J. Reeter, S. Butler, E. Roby



DRUM QUINTET
P. Cole, C. Sanner, J. Thomas, A. Lamb, J. Tueth



BRASS SEXTET
D. Dowdell, Z. Schwartz, B. Rowe, J. Bland, L. Bruce. ABSENT: J. F. Yarnell.



GIRLS CHORUS--FRONT ROW: K. Beachy, L. Bruce, Judy Bland, P. Cole, L. Reedy, L. Thompson, C. Sanner, C. Gift, L. Jackson, S. Jackson, S. Mathias, J. Sizemore, Mrs. Dansby. SECOND ROW: J. Payne, C. McIlwain, P. Marshall, N. McCorvie, E. Roby, S. Scribner, A. Kirkwood, A. Settle, W. Webb, D. Thompson, L. Smith. THIRD ROW: P. Reedy, K. Crane, S. Clark, P. Smith, J. Reeter, S. Butler, K. Ziemis, R. Kirkwood, H. Lesley, J. Tueth, Z. Schwartz, M. Smith, M. Carlyle, A. Stocks. FOURTH ROW: S. Butt, L. Gibbons, S. Snyder, K. Furr, Z. Nance, S. Evans, L. Rhodes, D. Vanatta, D. Kluge, D. Wimmer, T. Miller, R. Risley, C. Dowdell, D. Kirkwood, L. Spencer, A. Lamb.



GIRLS TRIO I
K. Beachy, J. Reeter, R. Risley.



GIRLS TRIO II
L. Thompson, C. Sanner, M. Smith.



GIRLS SEXTET I
H. Lesley, C. Gift, P. Marshall,
Z. Schwartz, C. Sanner, L.
Bruce.



GIRLS SEXTET II
L. Thompson, S. Mathias, E.
Roby, J. Tueth, J. Bland, P. Cole.



BOYS CHORUS

FIRST ROW: L. Settle, J. Cochran, T. Gordon, D. Martin, J. Clark, J. Schwartz, D. Robinson, J. Scott, S. Rhodes, T. Hoskins. SECOND ROW: R. Hickenbottom, B. Holland, J. Clark, D. Ball, R. Vanetta, T. Davis, L. Barnes, G. Cribbett, C. Ray, D. Tipword, B. Rowe. THIRD ROW: R. Crowder, M. Parsons, T. Muzzy, C. Carlyle, R. Kirkwood, S. Dick, J. Gordon, M. Hudson, G. Gibbons, S. Thompson. FOURTH ROW: D. Lamb, E. McCorvie, A. Jarand, D. McCain, E. Dansby.



BOYS QUARTET

R. Vanetta, J. Schwartz, J. Cochran, J. Scott



BOYS TRIO

D. Robinson, D. Ball, B. Rowe



BOYS SEXTET

J. Cochran, L. Barnes, R. Hickenbottom, T. Muzzy, G. Cribbett, S. Rhodes



BOYS OCTET

L. Settle, T. Hoskins, D. Martin, D. Tipword, R. Vanetta, C. Ray, T. Gordon



MIXED CHORUS--FRONT ROW, Left to Right: K. Beachy, C. Sanner, L. Reedy, R. Risley, D. Kluge, L. Thompson, S. Scribner, C. Gift, and Mrs. Dansby. SECOND ROW: H. Lesly, J. Reeter, P. Marshall, P. Cole, A. Stocks, S. Butler, M. Smith, J. Tueth, C. Dowdell, and T. Hoskins. THIRD ROW: J. Schwartz, L. Bruce, R. Hickenbottom, S. Mathias, J. Cochran, J. Bland, E. Roby, R. Vanatta, J. Sizemore, G. Cribbett, Z. Schwartz, B. Rowe. BACK ROW: D. Lamb, M. Parsons, J.F. Yarnell, R. Crowder, T. Muzzy, E. Mc-Corvie, R. Tipsword, D. Robinson, D. Ball, L. Settle, J. Scott.



MIXED OCTET

L. Bruce, L. Barnes, H. Lesley, T. Gordon, J. Bland, S. Butler, G. Cribbett, L. Settle.



MIXED OCTET

J. Tueth, R. Risley, L. Reedy, T. Muzzy, J. Reeter, C. Ray, D. Tipsword, R. Hickenbottom.



SOLOS

Z. Schwartz, C. Gift, A. Stocks, Mathias, J. Schwartz, D. Ball, J. T. Hoskins, P. Cole, E. Roby, S. Scott, D. Robinson, B. Rowe.

STUDENT COUNCIL



SEATED: M. Parsons, D. Tipsword, B. Holland, B. Goetz, A. Jarand. SECOND ROW: Mr. Jarand, M. Smith, A. Lamb, C. Shonk, L. Bruce, K. Ziems, C. Gift. BACK ROW: C. McIlwain, D. Vanetta, R. Hick-bottom, G. Cribbett, M. Brewer, J. Carroll.

SPEECH SQUAD



SEATED: D. Wimmer, E. McCorvie, J. Thomas. STANDING: M. Ziems, Mr. Syfert.

LIBRARY CLUB



FIRST ROW: Velma Book, De Thompson, Linda Smith, Sandra Butt, Mary Beth Carlyle, Mr. John Hunsley, sponsor. BACK ROW: John Schwartz, Pat Marshall, Ann Stocks, Linda Rhodes, Ron Hickenbottom, Kathy Furr, Anna Kirkwood, Kathy Ziems.

NEWSPAPER STAFF



SEATED: Emily Roby, Cynthia McIlwain, Diane Wimmer, Ann Lamb. SECOND ROW: Chris Shonk, Sarah Snyder, Sandra Mathias, Karen Crane, Velma Book, Linda Smith, Connie Sanner, Mrs. Betsy Shimp, sponsor. BACK ROW: Donna Kluge, Linda Rhodes, Dianne Shelton, Dick Lamb, Dave Tipsword, Marty Parsons, Everett Dowdell.

FHA



C. Gift, C. Shonk, S. Scribner, P. Reedy, L. Jackson, C. Sanner, K. Ziems, K. Beachy, Sponsor, Miss Scott. SECOND ROW: L. Reedy, P. Smith, S. Evans, J. Payne, S. Butt, H. Lesley, K. Furr, B. Goetz, A. Kirkwood, Z. Nance, L. Thompson. THIRD ROW: R. Ward, V. Book, R. Risley, C. Dowdell, M. Smith, P. Marshall, S. Smith, J. Tueth, D. Kirkwood, C. Sanner, K. Crane, W. Webb. FOURTH ROW: S. Butler, L. Gibbons, D. Vanatta, R. Kirkwood, A. Stocks, A. Settler, D. Thompson, M. Carlyle, L. Spencer, S. Mathias, A. Lamb. FIFTH ROW: C. McIlwain, D. Shelton, E. Roby, P. Cole, J. Bland, L. Dick, S. Clark, Z. Schwartz, S. Snyder, D. Wilmer, T. Miller, L. Bruce.

1964-65 OFFICERS

President	Linda Bruce
1st Vice-President	Pam Cole
2nd Vice-President	Lynda Reedy
Secretary	Zona Schwartz
Treasurer	Cynthia McIlwain
Historian	Pat Marshall
Co-Projects Ch.	Ann Lamb, Sarah Snyder
Pub. Rel. Ch.	Karen Crane
Co-Recreation Ch.	Connie Sanner, Chris Shonk
Degree Ch.	Billie Goetz
Advisor	Miss Scott
Chapter Mothers	Mrs. Sanner, Mrs. Cole
Chapter Sisters	Becky Farris, Candy McCoy

FFA

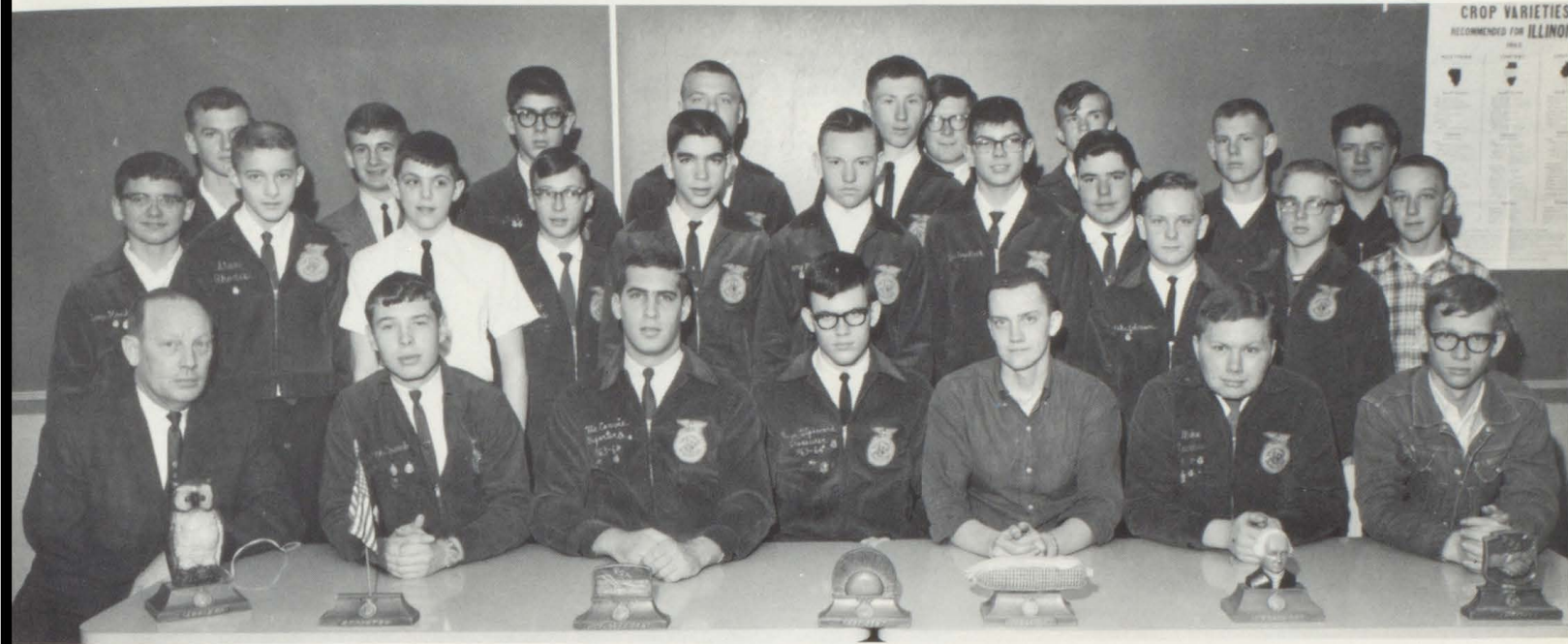

FRONT ROW: Sponsor, Mr. Bosomworth; Dick Lamb, Ed McCorvie, D. Tipsword, D. Gaither, M. Ziems, C. Ray. SECOND ROW: T. Hoskins, S. Rhodes, Z. Freeland, L. Barnes, M. Bickers, G. Gibbons, S. Dick, R. Pearce, M. Johnson, V. Cordray, F. Beachy, A. Speer, S. Thompson. BACK ROW: D. Ferguson, B. Rowe, L. Dick, M. Brewer, D. Mescher, D. Herendeen, M. Hudson.



Chapter wins fourth in state in American Heritage Contest. Members select Larry Barnes, Mike Ziems, and Tom Hosking to represent them on an expense paid trip to Washington D. C.

TOP PROGRAM OF WORK IN SECTION,

David Tipsword, President
State Farm Degree

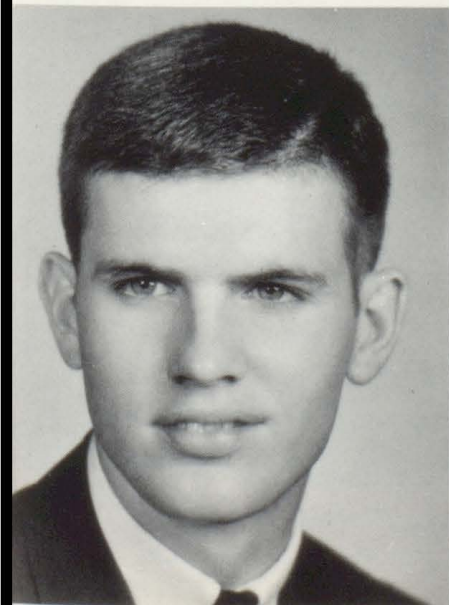

Ed McCorvie, Vice-Pres.
State Farmer Degree
Section Crop Farming
Award

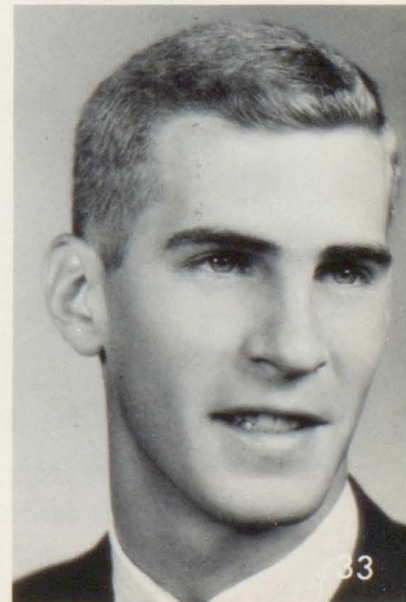



SEATED, Left to Right: J. Scott, J.F. Yarnell, D. Robinson, A. Patient, L. Aschermann, J. Thomas, S. Rhodes. SECOND ROW: D. Fendley, J. Clark, D. Martin, D. Lamb, D. Tipword, E. McCorvie, S. Brown, T. Davis. THIRD ROW: V. Cordray, J. Carroll, M. Parsons, M. Garrett, D. Dowdell, J. Cochran.

LETTERMENS CLUB



J. F. Yarnell, D. Robinson, A. Patient, D. Tipword, E. McCorvie, L. Aschermann, J. Thomas.



ROW ONE: J. Bland, P. Reedy, L. Reedy, J. Tueth, K. Furr. ROW TWO: M. Carlyle, P. Marshall, S. Butt, A. Lamb, Z. Nance. ROW THREE: A. Stocks, D. Thompson, L. Smith, D. Wimmer, D. Shelton, T. Miller, Miss Creech.

GAA



LEFT TO RIGHT: M. Carlyle, A. Stocks, L. Smith, D. Thompson, S. Butt, R. Marshall, J. Bland, Miss Creech, L. Reedy, Z. Nance, D. Wimmer, D. Shelton, T. Miller, J. Tueth, A. Lamb, P. Reedy.

NATIONAL HONOR SOCIETY



SEATED: C. Shonk, C. McIlwain, L. Bruce, L. Smith, D. Thompson. BACK ROW: P. Cole, D. Vanetta, A. Lamb, D. Ball, M. Parsons, D. Wimmer, B. Goetz, K. Crane.



MR. SYFERT - NATIONAL HONOR SOCIETY SPONSOR

Every organization needs an adviser to stimulate the members into developing the qualities of character, scholarship, leadership, and service. The adviser must be a very dedicated individual - one who demonstrates all qualities in the member. Mr. Samuel Syfert has been such a person. He has shown an interest in the school program and in the students of Bethany High School. He is respected by the students as well as the other members of the faculty. He realizes that leadership, cooperation, and participation of the students in the affairs of the school are necessary for effective and prosperous years in school. He has been a leader, has shown foresight, and has been more than willing to give of his own time to the activities of the society. These are the reasons he was awarded a certificate of honorary membership in the society on May 25, 1965. The 1964-1965 members of the society wish him the best of luck and express their appreciation for the effort he has put forth.

REVERIE



Assistant Editor
Pat Reedy



Editor
Pam Cole



Assistant Editor
Judy Bland

STAFF



FIRST ROW: Bill Rowe, Jim Yarnell, Donna Kluge, Judy Bland, Pam Cole, Pat Reedy, Linda Thompson, John Schwartz. SECOND ROW: Chris Shonk, Mr. Balzer, sponsor; Anna Kirkwood, Diane Shelton, Sandra Mathia Bill Holland, Linda Rhodes, Sharon Clark, Sarah Snyder, Karen Crane, Marty Parsons, Cynthia Gift, Greg Cribbet.

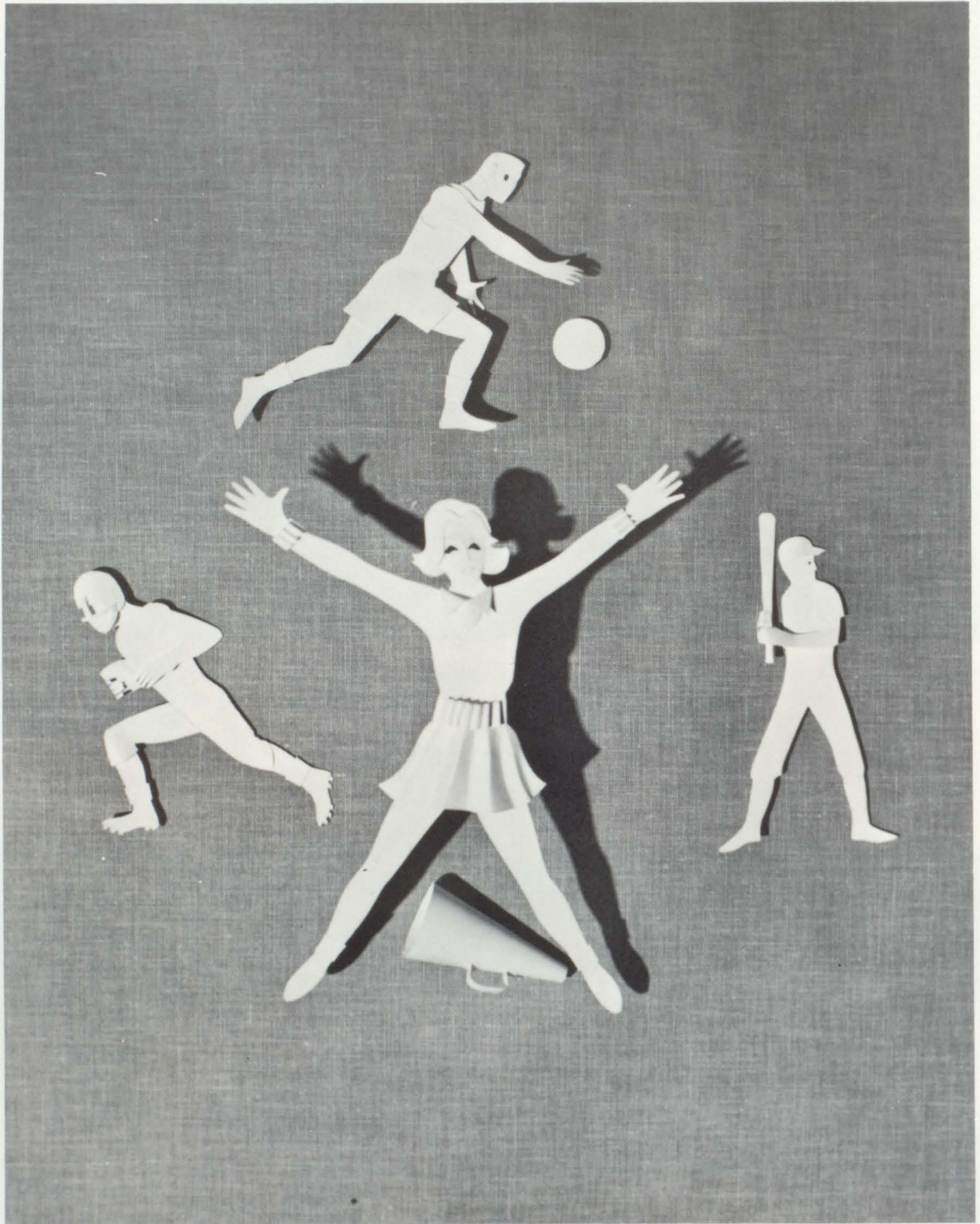

Sports



FRONT ROW, Left to Right: E. McCorvie, D. Robinson, M. Orris, L. Aschermann, R. McLaughlin, J. Thomas, M. Garrett. SECOND ROW: S. Rhodes, J. Carroll, J. Clark, S. Brown, D. Martin, V. Cordray, D. Dowdell, D. Brewer, D. Aschermann, D. Fendley. THIRD ROW: T. Davis, M. Bickers, J. Clark, S. Wentworth, R. Hickenbottom, D. Mescher, M. Brewer, M. Parsons, H. Payne, G. Cribbet, B. Mitchell, J. Schwartz.



CO-CAPTAINS
Most Valuable Players
Offense: Dean Brewer
Defense: Rick McLaughlin



SENIOR LETTERMEN
FRONT ROW: M. Orris, J. Thomas. BACK ROW: D. Robinson, E. McCorvie, L. Aschermann, R. McLaughlin.

VARSITY



Jim Thomas



Rick McLaughlin

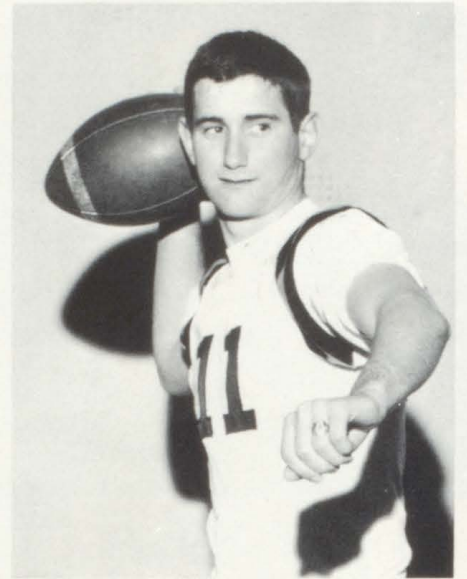

Mike Orris



Dean Brewer



Larry Aschermann

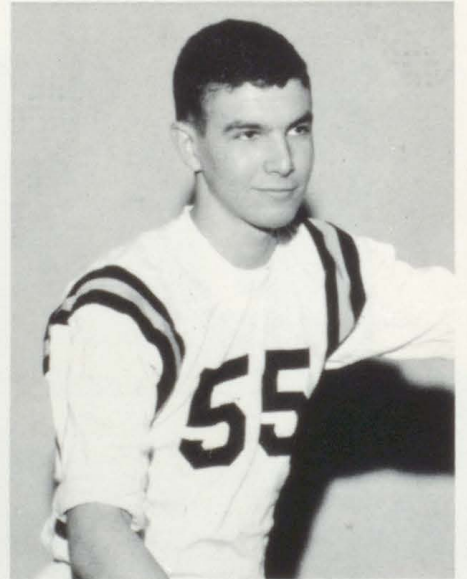

Mike Garrett



Ed McCorvie

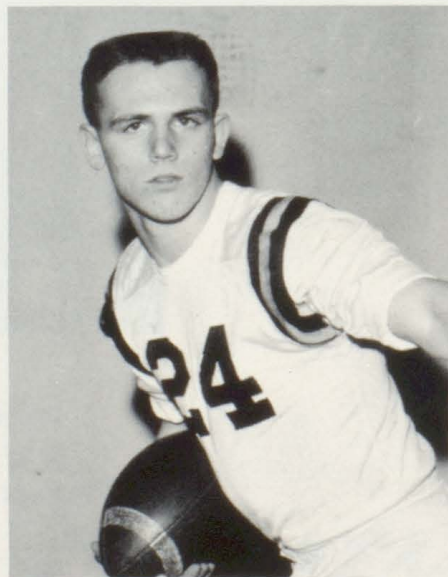

Dick Martin



Dan Robinson

SQUAD

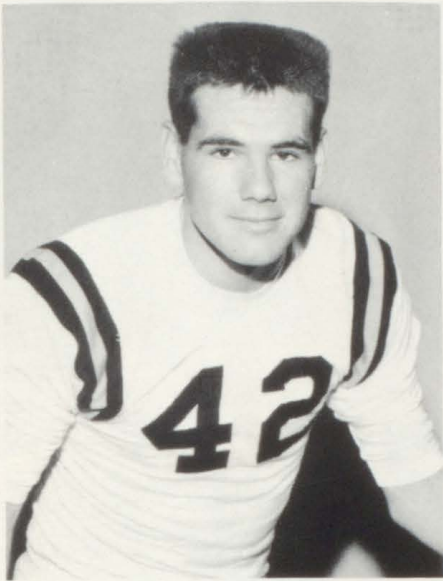

Darrell Dowdell



Doug Aschermann



Dennis Fendley



Verral Cordray

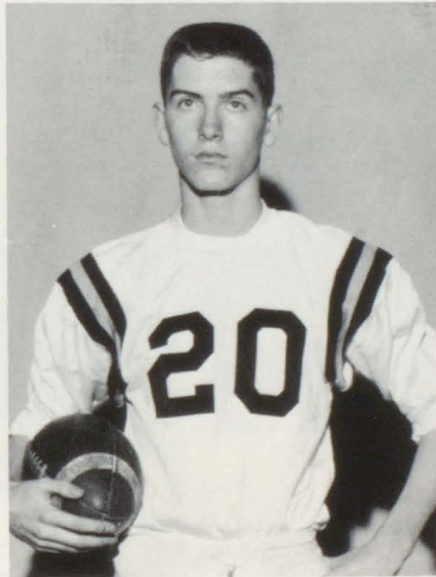

Jim Carroll



Joe Russell



Steve Brown



Jerry Clark



Managers:
Marty Parsons, Stan Rhodes

BASKETBALL



BACK ROW, Left to Right: Dwaine Mescher, Doug Aschermann, Dean Brewer, Ed McCorvie, Dave Tipsword, Dick Lamb, Mike Brewer, Marty Parsons. MIDDLE ROW: Dick Martin, Jim Carroll, Harold Payne, Jack Scott, Ron Hickenbottom, Steve Brown, Verral Cordray, Stan Rhodes. FRONT ROW: Mike Bickers, Zane Freeland, Greg Cribbet, Bruce Mitchell, Bill Rowe, Steve Wentworth, John Schwartz.

BETHANY HIGH SCHOOL BASKETBALL RECORD

WE		THEY
51	Cerro Gordo	45
90	Tower Hill	49
62	Niatic	61
71	Blue Mound	59
53	Arthur	47
82	Assumption	78
54	Findlay	72
81	Illiopolis	45
61	Maroa	32
56	Moweaqua	51
63	Stonington	83
76	Findlay	60
57	Macon	47
70	Lovington	47
56	Moweaqua	52
81	Lovington	58
75	Mt. Zion	65
68	Atwood	46

MOST VALUABLE PLAYER

42

Dean Brewer



COACHES

Don Dell and Francis Overlot.

CONFERENCE TOURNEY

WE		THEY
55	Macon	47
58	Blue Mound	63
61	Moweaqua	60
	DISTRICT	
46	Windsor	71

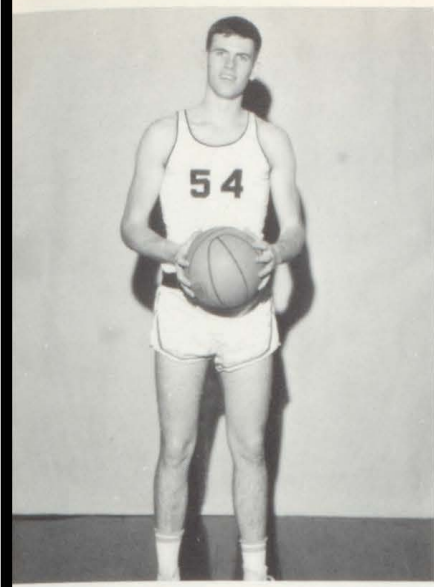

Senior
Dave Tipsword



Sophomore
Dick Martin

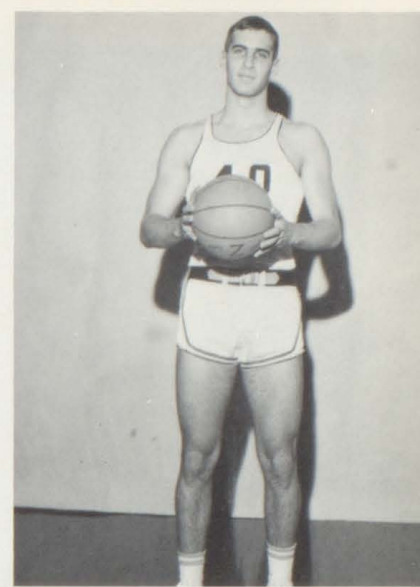

Senior
Ed McCorvie

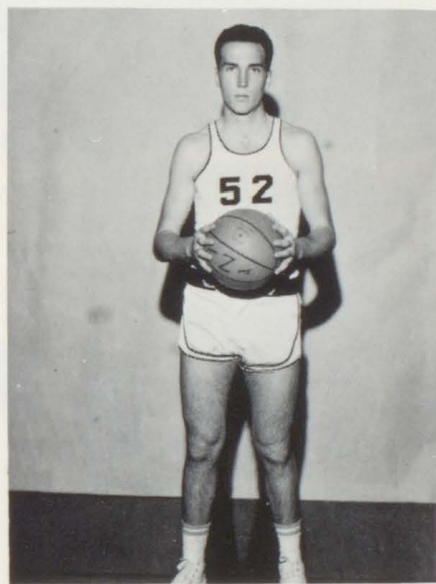

Junior
-Captain-
Dean Brewer

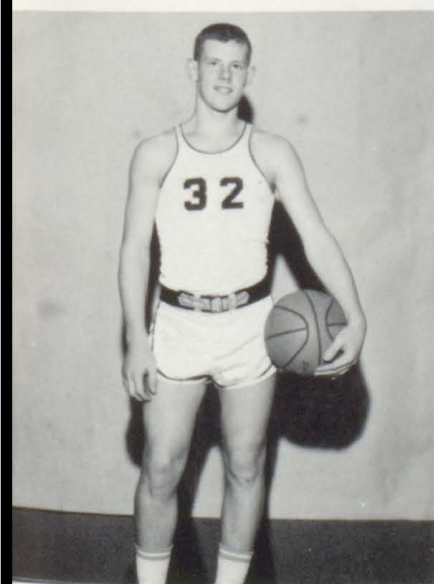

Sophomore
Verral Cordray

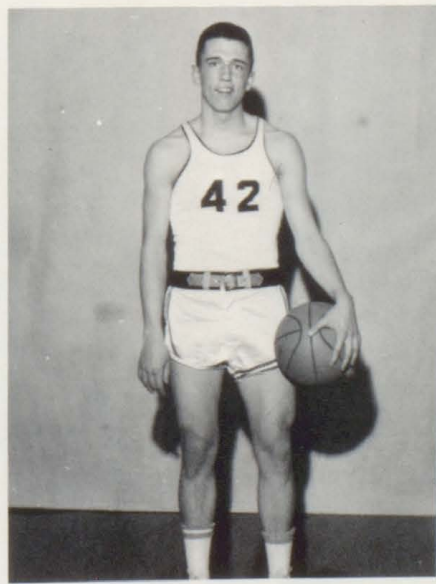

Junior
Jack Scott

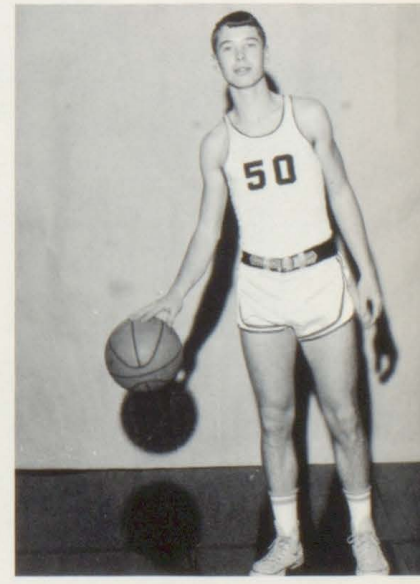

Senior
Dick Lam1



FIRST ROW: H. Payne, J. Clark, T. Davis, M. Hudson, D. Martin. SECOND ROW: Coach Dell, D. Brewer, E. McCorvie, M. Parson, J. Cochran, J. Clark, Coach Overlot.

TRACK





CYNTHIA
MC ILWAIN



SARAH
SNYDER



VARSITY

CHEER



CONNIE
SANNER

LEADERS



JUNIOR VARSITY



ZONA
SCHWARTZ

JUDY
BLAND



HOMECOMING

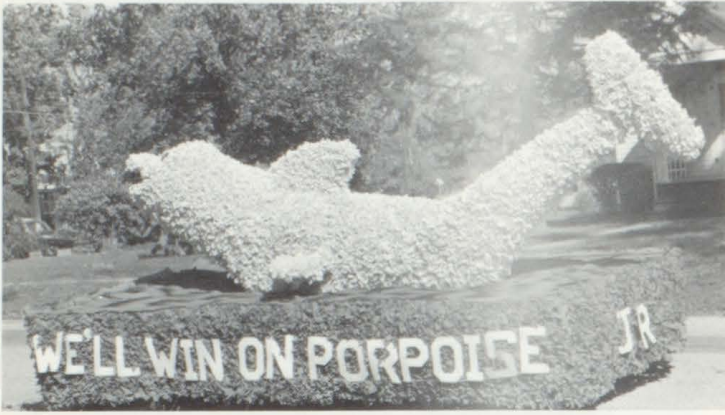

First Place Float--Junior Class!



Second Place goes to the Seniors.



Freshman Class places third.



Well, someone had to place last!

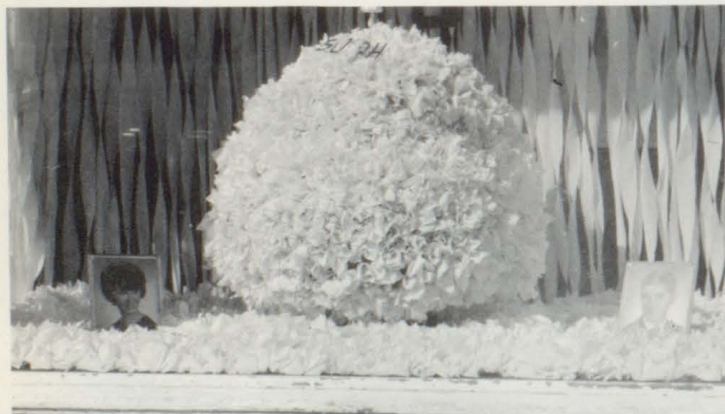

THEY'RE TOPS--Sophomore Class



Sugar and Spice 'n Everything Nice
--Juniors--

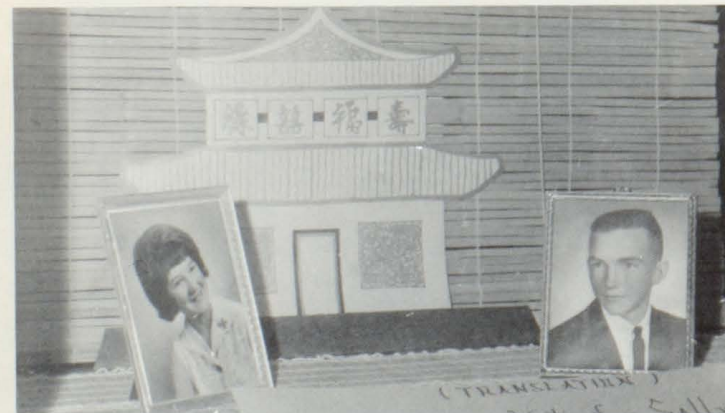

Confucious Say: Vote for Sally & Steve
Freshman Class

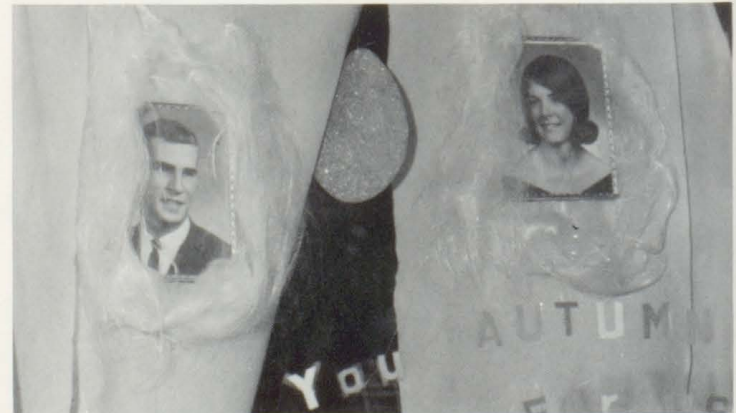

You Autumn Fall for Us--Seniors

ACTIVITIES



Beaming Senior Candidates--Lynda and Ed.



Junior hopefuls--Cynthia and Dan--wait patiently for big moments.

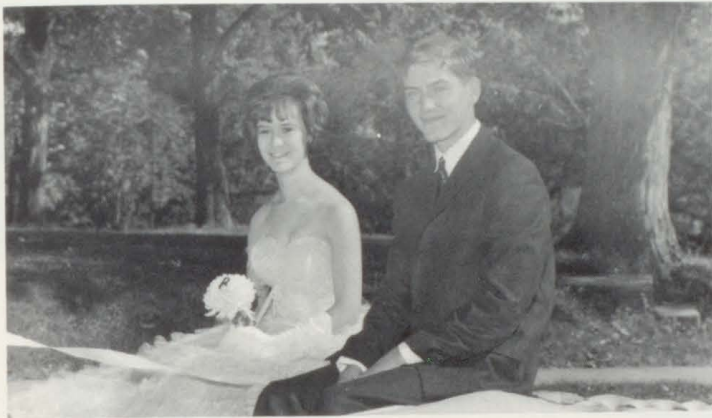

With big smiles are Chris and Jim.



Freshman nominees wait anxiously for the big night.



The MUSTANGS are out to fight.



Dig that crazy ballet step!



For Ed and Lynda it was a happy ending when they were crowned King and Queen.



They could have danced all night.

PLAY



THE CAST

"The Unsuspected"

Frank Jack Scott
 Gahagen Marty Parsons
 Mrs. Press Karen Crane
 Tyl Diane Wimmer
 Paul Richard Crowder

Lillian Judi Tueth
 Althea Zona Schwartz
 Mr. Press Duane Yarnell
 Luther Grandison Alan Jarand
 Jane Helen Lesley

Oliver Dave Tipword



Aha! Caught you, didn't I?



Please let us quit Mr. Grandison.

CAST



Keep your hands off Oliver!



Frank, I'm scared!



Just one more picture, Luther?



Don't anyone move.



Prompters
Ann Lamb and Linda Rhodes

T

R



NATIVES--LEFT TO RIGHT: C. Gift, P. Smith, J. Reeter, N. McCorvie, and C. Sanner.

O

P

I





C

A



N

A

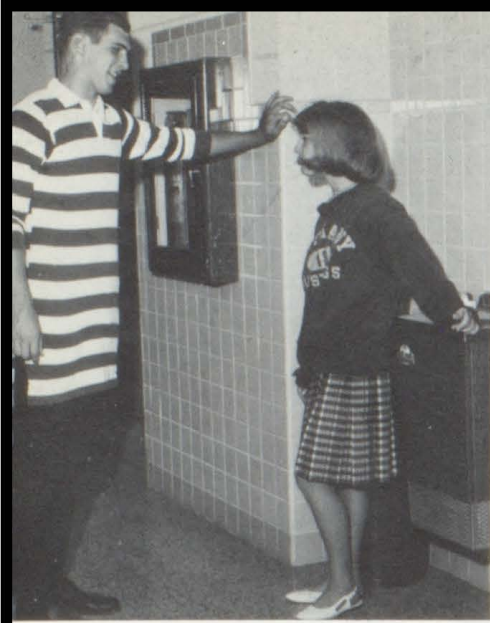

BEST DRESSED
Billie Goetz, Ed McCorvie

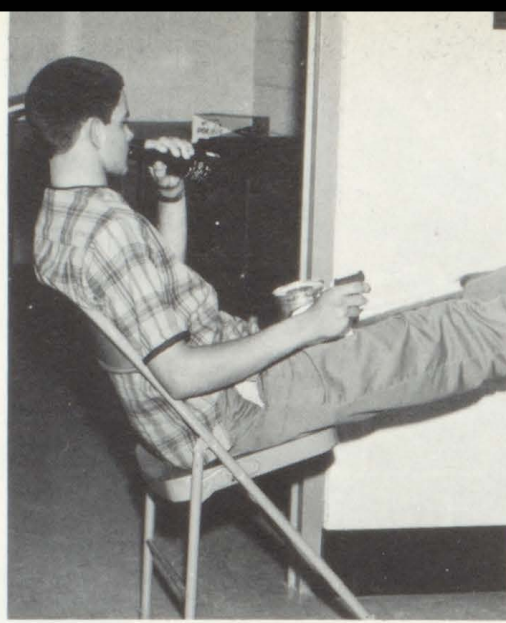

MOST STUDIOUS
Sam Book, De Thompson



BEST PHYSIQUE
Connie Sanner, Ed McCorvie



MOST TALENTED
Linda Bruce, Dan Robinson



MOST MUSICALLY TALENTED
Linda Bruce, Jim F. Yarnell



BEST LOOKING
Billie Goetz, Ed McCorvie



BEST DRIVERS
Diane Shelton, Rick McLaughlin



BEST DANCERS
Lynda Reedy, Larry Aschermann



CLUBS OF THE YEAR
Chuck Collins, Ann Stocks



MOST ATHLETIC
Diane Shelton, Ed McCorvie



MOST POLITE
Billie Goetz, Ed McCorvie



BEST ALL AROUND STUDENT
Linda Bruce, Ed McCorvie



BEST SPORTSMANSHIP
Diane Shelton, Ed McCorvie



MOST LIKELY TO SUCCEED
Linda Bruce, Ed McCorvie



MOST LIKELY TO BE MISSED
Connie Sanner, Ed McCorvie



BEST PERSONALITY
Billie Goetz, Linda Bruce,
Ed McCorvie



NICEST SMILE
Billie Goetz, Ed McCorvie



WITTIEST
Connie Sanner, Diane Shelton,
Chuck Collins



FIRST ROW, Left to Right: J. L. Yarnell, B. Goetz, L. Reedy, C. Sanner, L. Smith, S. Smith, D. Kluge, A. Patient. SECOND ROW: L. Bruce, D. Shelton, R. Kirkwood, D. Thompson, A. Stocks, S. Mathias, L. Dick, D. Vanatta. THIRD ROW: R. Green, S. Book, D. Lamb, L. Settle, J.F. Yarnell, C. Collins, R. McLaughling, L. Aschermann, J. Thomas, M. Orris. FOURTH ROW: D. Gaither, C. Ray, D. Robinson, C. Carlyle, E. Dowdell, E. McCorvie, R. Tipsword, R. Crowder, B. Holland.

VALEDICTORIAN
Delorris Thompson



SALUTATORIAN
Linda Bruce



COMMENCEMENT PROGRAM

Processional	Judy Bland
Invocation	Rev. Sid Hormell Pastor Presbyterian Church
Solo "A Perfect Day"	Carrie Jacobs Bond Danny Robinson, Tenor
Duet "Barcarolle"	Offenbach Sandra Mathias, Linda Bruce
Quartet "Lord of Souls"	Reissiger Danny Robinson, Carroll Ray Jim F. Yarnell, Loran Settle
Address	Byron Kerns Dean of Students Milikin University
Presentation of the Class of 1965	Lorain Jarand High School Principal
Presentation of Diplomas	Joe Cole President Board of Education
Benediction	Rev. Sid Hormell
Recessional	Judy Bland

SENIOR TRIP



UNISPHERE



U.S. ROYAL TIRES



CLASS OF 1965



ILLINOIS BUILDING



GENERAL MOTORS



INDEX

<p>THE HUMAN ELEMENT Society for Humanistic Psychology 1968</p>	<p>LETTER FROM SERVICE L. J. B. 1968 1968</p>
<p>THE HUMAN ELEMENT Society for Humanistic Psychology 1968</p>	<p>LETTER FROM SERVICE L. J. B. 1968 1968</p>
<p>THE HUMAN ELEMENT Society for Humanistic Psychology 1968</p>	<p>LETTER FROM SERVICE L. J. B. 1968 1968</p>
<p>THE HUMAN ELEMENT Society for Humanistic Psychology 1968</p>	<p>LETTER FROM SERVICE L. J. B. 1968 1968</p>
<p>THE HUMAN ELEMENT Society for Humanistic Psychology 1968</p>	<p>LETTER FROM SERVICE L. J. B. 1968 1968</p>
<p>THE HUMAN ELEMENT Society for Humanistic Psychology 1968</p>	<p>LETTER FROM SERVICE L. J. B. 1968 1968</p>

ADVERTISING

BETZER "66" SERVICE

Phone 162

Bethany, Illinois

THE HOUSE OF WEE

Sullivan, Illinois

Phone 2801

FARMER'S CO-OP GRAIN COMPANY

Dalton City, Illinois

Organized in November 1908

BETHANY GRAIN COMPANY

Bethany

Illinois

You Are Always Welcome at

THE MOWEAQUA BOWL

Moweaqua, Illinois

Open Bowling

Fri. & Sat. Nights

WARD'S FURNITURE

"The More You Buy

The More You Save!"

5 East Jefferson St.

Sullivan, Illinois

Phone 7117

Plant L. S. Hybrids in '66.

You'll Be Glad You Did!

LANDERS SEED CO.

Phone 6217

Sullivan

Illinois

WIMMER'S SUPERWAY

Phone 75

Bethany

Illinois

THOMPSON-KRAMER MUSIC CO.

School Band Service

215 No. Main Decatur, Ill.

Compliments of

BOBBIT GROCERY

Dalton City

Illinois

FASHION SHOP

Sullivan

Illinois

58

Phone 4115

MOBILE BEAUTY SHOP

Bethany

Illinois

Phone 65

ADVERTISING

WADE'S CLEANER
Sullivan, Illinois
Phone 4212

Phone 2
INA'S COIFFURES
East Main Bethany, Ill.
Where You Get A Style--
With A Smile

HEZZY'S DRIVE INN AND BOWL
Sullivan Illinois
Phone 8882

WILKINSON'S BUILDING CENTER
Bethany, Illinois
Phone 112

WOOLEN & DENTON TV
Curtis - Mathes & Admiral
Whirlpool Appliances
Sullivan 7292

Compliments of
TOHILL MEMORIAL HOME
Bethany, Illinois

AYLCO SALES AND SERVICE
Liquid and Dry Fertilizers
Bob Rule
Bethany 187

DUEZ SHOE STORE
Shoes for Entire Family
Quality Shoe Repairing
Moweaqua, Ill.

CURVE CAFE
and
SHELL SERVICE STATION
Bethany, Illinois
Phone 41

THE BETHANY ECHO
THE FINDLAY ENTERPRISE
Publishing Advertising
Commercial Printing
Phone 150 Bethany, Ill.

"If You Don't Know Watches--
Know Your Jeweler"
HALLS JEWELRY
Moweaqua Illinois
Watches
Bulova-Wyler
Longines-Caravelle

AYLCO CHEMICAL COMPANY
Fertilizers Farm Chemicals
Sullivan, Illinois 59

**FITZGERALD
HAROLD & JIM**

Insurance & Real Estate

Bethany, Illinois

Phone 30R2

HIGHT STATE BANK

Dalton City, Illinois

Complete Banking Service

REED'S GREENHOUSE INC.

400 E. Water St.

Sullivan, Illinois

"Say It With Flowers"

Phones - 4210 or 4216

"Say it with Flowers"

Compliments of

E.J. BOROS, M.D.

FLEETWOOD OIL CO.

A Complete Line of Shell Products



Service Is Our Business

Ph. 768-4411

Moweaqua, Ill.

Compliments of
The

CITIZENS NATIONAL BANK

of Decatur

C

Decatur

Illinois

ROBINSON GROCERY



Bethany

Illinois

F.H. BLAND & SONS



John Deere Equipment

Bethany

Illinois

Bob & Lida's Cleaning Center

Sullivan, Illinois

Phone 2431

Coin-op and Professional Cleaning

Quality Service Every Time

Hi Lite Studio



Commercial And Portrait

Photographer

109 East Jefferson

Sullivan, Illinois

Photographer For the 1965 "Reverie"

Scott State Bank

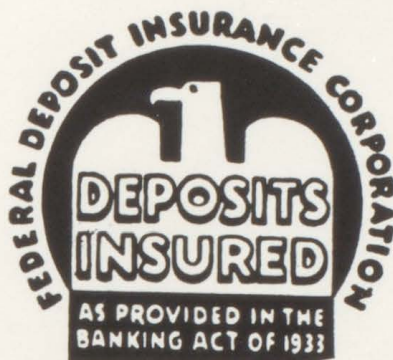

Complete Banking Service

Bethany

Illinois

Hamilton - Wyler
Longine - Watches
Syracuse China
1847 and Community Silver

All Types Repair Service

GENE TITUS JEWELRY

Sullivan

Illinois

Bob & Lisa's

Bob & Lisa's



Bob & Lisa's

Bob & Lisa's

Bob & Lisa's

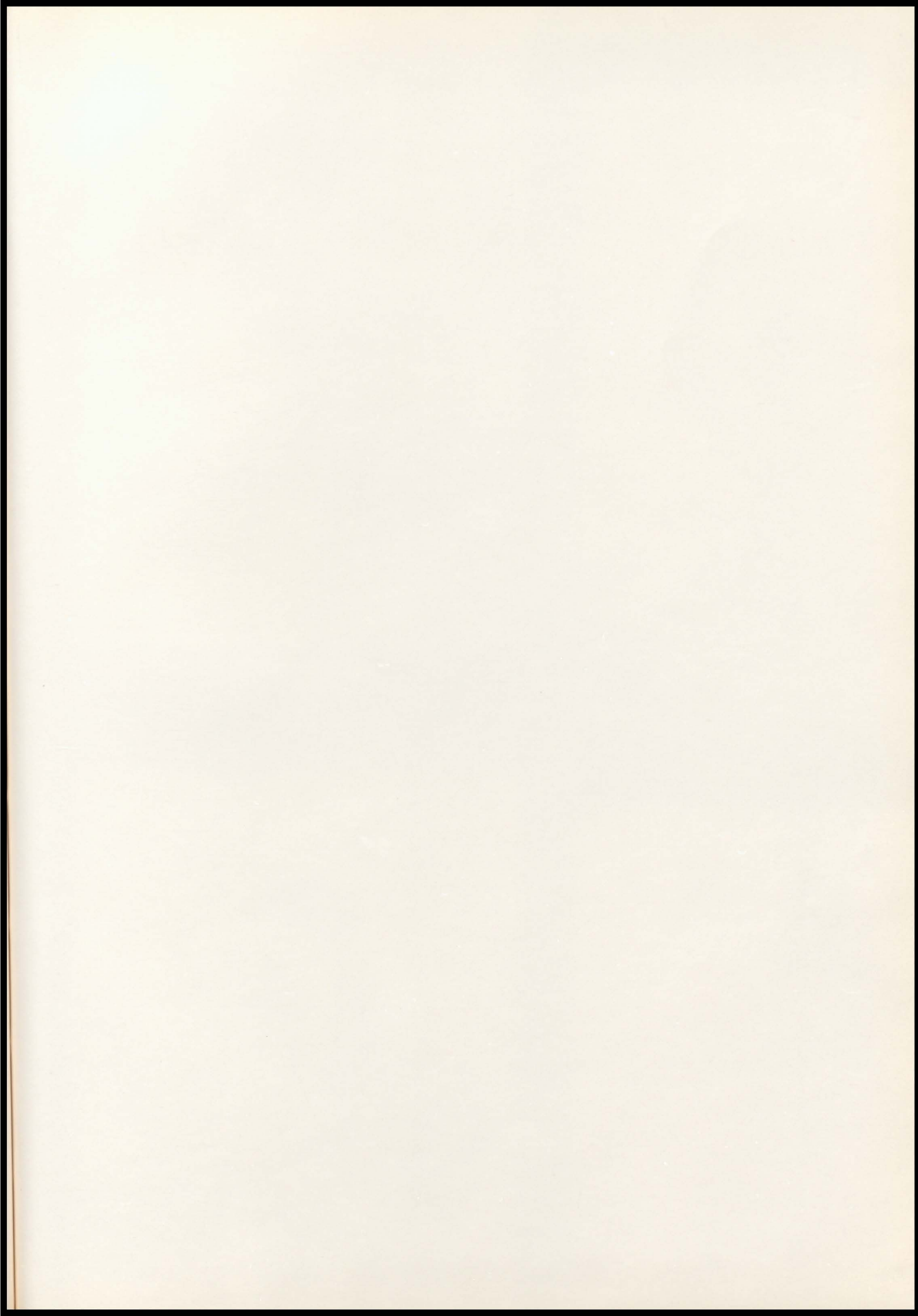

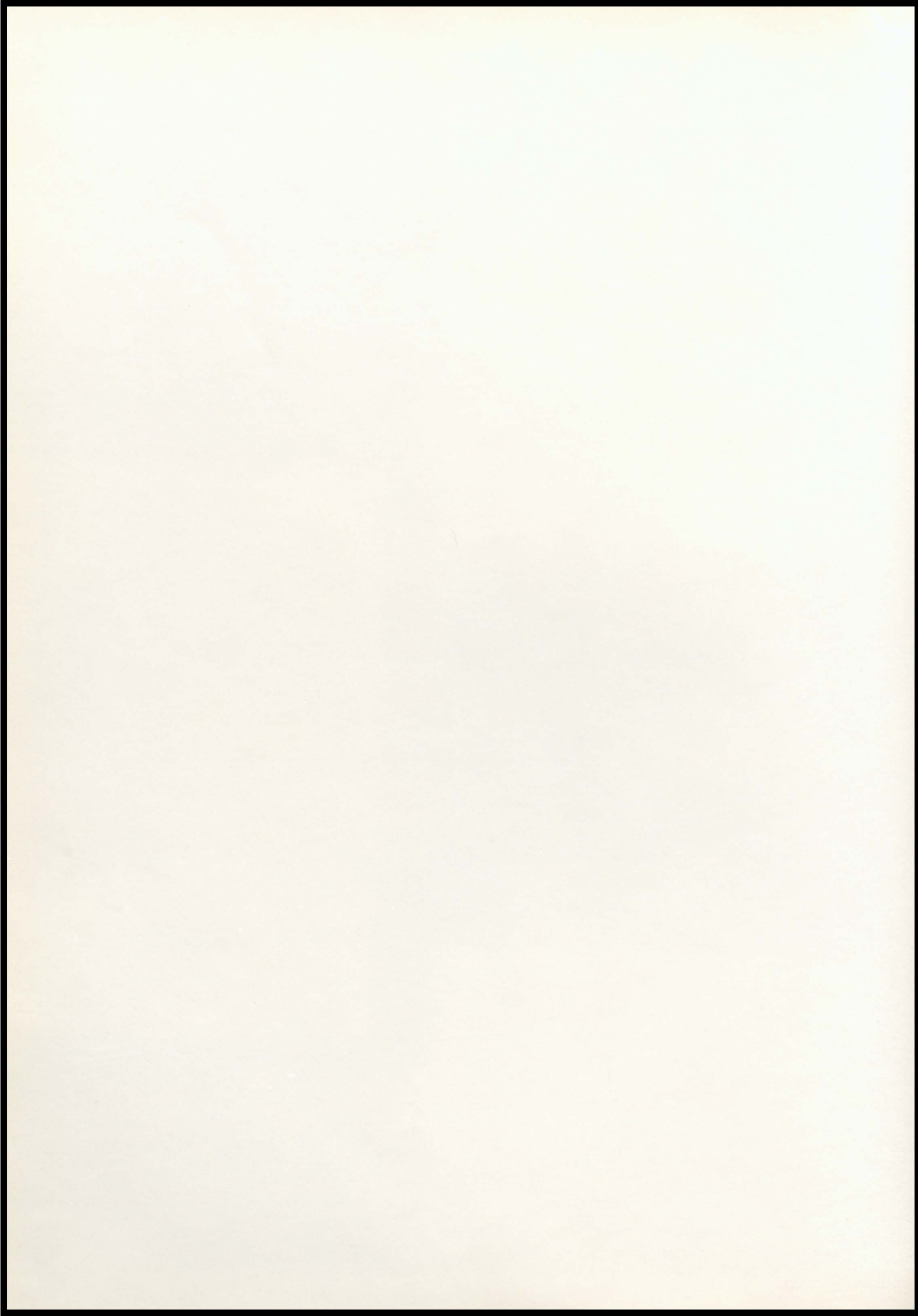

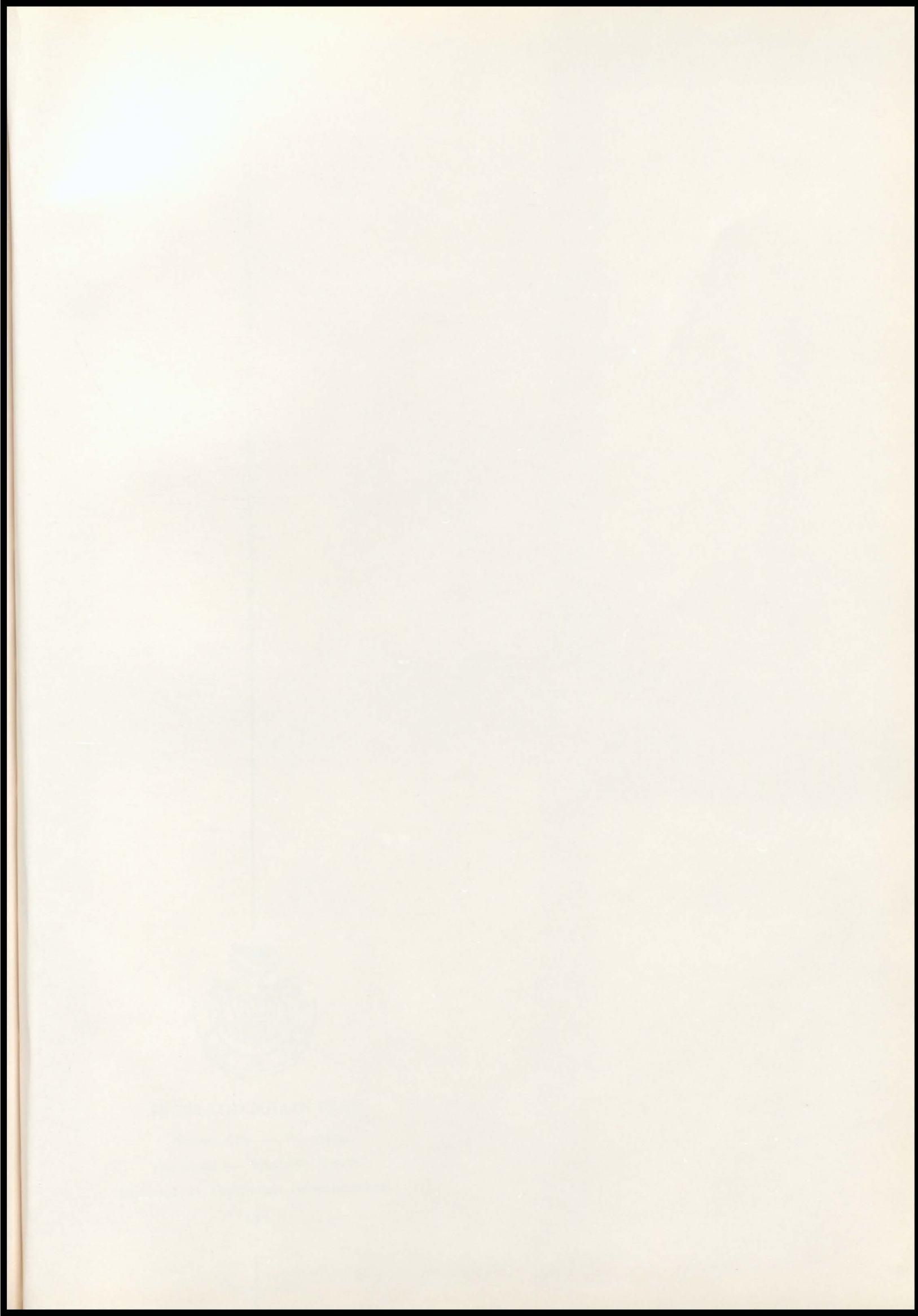

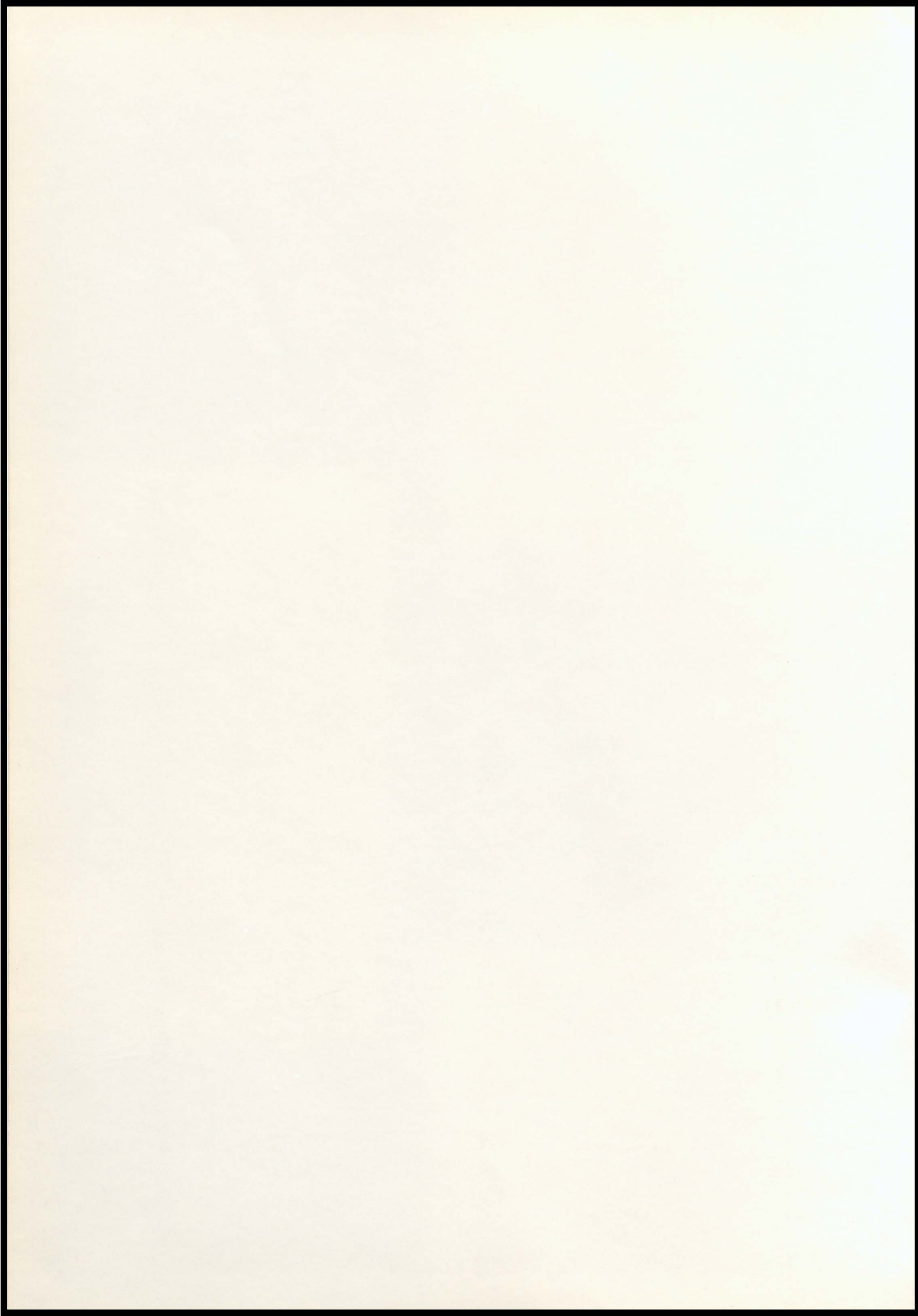



INTER-COLLEGIATE PRESS

Kansas City — Winnipeg

Yearbooks — Yearbook Covers

Diplomas — Graduation Announcements

USA

