



BOARD OF EDUCATION

Richard Brown, Eugene Lamb, Errol Reeter, Robert McCain, Joe Cole.



PAUL H. SPENCE  
Superintendent  
M.S. Indiana State Teachers'  
College 1949



LORAIN JARAND  
High School Principal  
M.S., U. of Illinois  
1947



JUNE BREITMAN  
M.A., U. of Illinois, 1939  
English, French

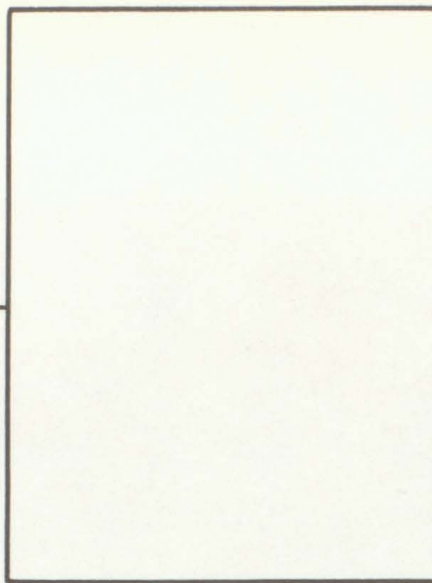

J. E. REA  
M.S., U. of Illinois, 1957  
Biology & Guidance



FRANCIS OVERLOT  
B.S., E.I.U., 1958  
Industrial Arts



DONALD DELL  
B.S., W.I.U.  
Coach, P.E., Driver Ed.



EUNICE DANSBY  
M.A., Millikin U., 1953  
Vocal Music



BETSY SHIMP  
B.S., E.I.U., 1955  
Commerce

# Faculty



MAJORIE SCOTT  
B.S., Millikin U., 1942  
Home Economics



JACKSON ROGERS  
B.S., E.I.U., 1961  
Band



JUDITH CREECH  
B.S., Millikin U. 1962  
Girls' P.E.



DONALD HUTTON  
B.S., E.I.U., 1958  
Mathematics



JOYCE BREUER  
M.S., U. of Illinois, 1958  
English, Library



E. L. BOSOMWORTH  
M.S., U. of Illinois, 1951  
Vocational Agriculture



SAMUEL SYFERT  
M.S., E.I.U., 1961  
Social Studies, English

# Personnel



SECRETARY  
Sharon Spence



SECRETARY  
Marilyn Fitzgerald



COOKS  
Mrs. Mescher & Mrs. Pritts

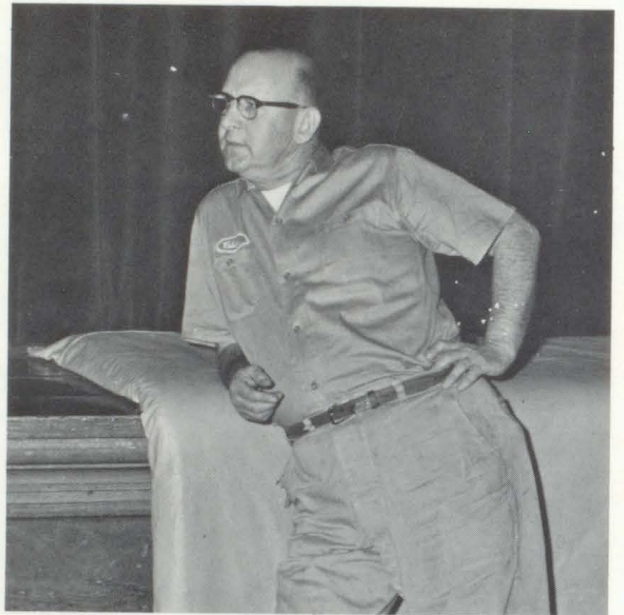

CUSTODIAN  
Charles Roney  
Kenneth Oathout



BUS DRIVERS  
Oscar Mathias, Don Gibbons, Homer Keown, Vera Keown, Lula Shipman, Doris Pritts.



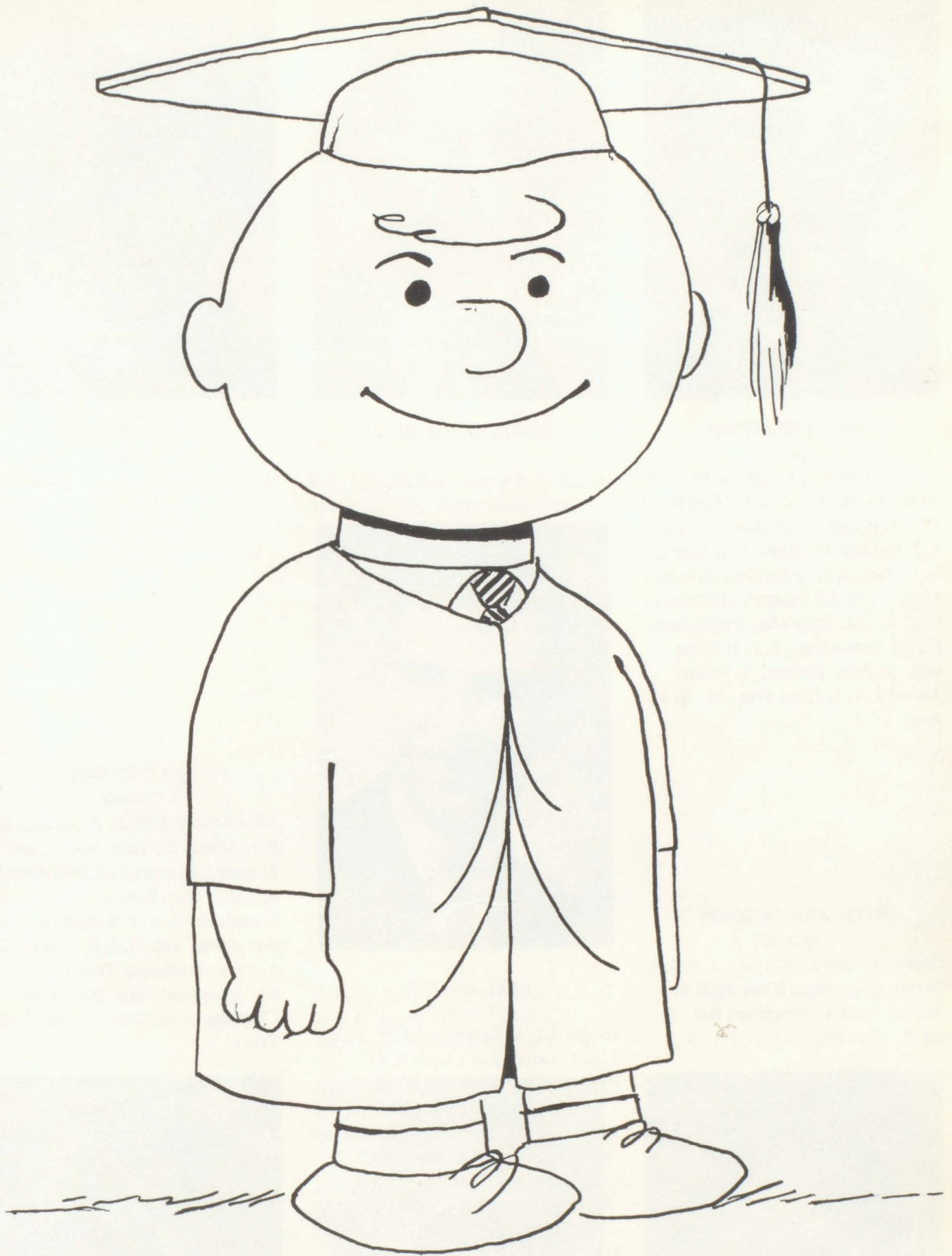

**Seniors**

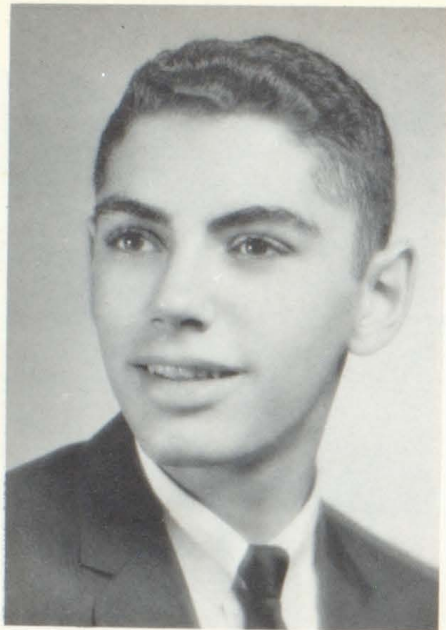

JERALD BREITMAN  
"Jerry"

Annual Staff 1, 2, 3, 4, Ed. 3, 4;  
Band: Concert 1, 2, 3, 4; Marching  
1, 2, 3, 4; Pep 2, 3, 4; Lib. Staff 1,  
2, 3, 4; Chorus; Mixed 1, 2, 3, 4;  
Boy's 1, 2, 3, 4; Solo, Ens. 1, 2, 3,  
4; Opera 3; All State 3, 4; News.  
Staff 2, 3, 4; Spec. Ed. 3; Feature  
Ed. 4; Honor Soc. 2, 3, 4; Class  
Rep. 2; Prom Comm. 3; Schol.  
Award 1, 2, 3; Class Pres. 3; Vice-  
Pres. 4.

RUTH ANN JACKSON  
"Scurge"

Chorus: Girl's, Mixed 1, 2, 3, 4;  
Sextet 2; Opera 2; News Staff 4;  
Annual Staff 4; American Her. Es-  
say 3; Class Rep. 4.



SANDRA SANNER  
"Sandy"

F. H. A. 1, 2, 3, 4; Chorus 1, 2, 3, 4;  
Maj. 2, 3, 4; G. A. A. 3, 4; Home-  
coming Queen Cand. 1; News.  
Staff 2; Jr. Sr. Play 3, 4; Annual  
Staff 4; Class Sec'y 4; P. T. A.  
Queen Cand. 4.



PAUL SNYDER  
"Swede"

Football 1, 4; Basketball 1, 2; Track  
1, 2, 4; Letterman's Club 3, 4;  
Homecoming King 4; F. F. A. 1, 2, 3,  
4; Rep. 3; Pres. 4; State Farmer  
Degree 4; State Con. 1, 2, 3, 4; Scott  
State Bank Award 4; News Staff  
2, 3, 4; Annual Staff 2, 3; Jr. Sr.  
Play 3, 4; Speech Club 3, 4; Chorus,  
Trio, Solo 1, 2, 3, 4, Opera 3; Band  
1, 2; Amer. Heritage tour to Wash.  
D. C. 3; Class Pres 4.

KAY MOODY  
"Moods"

Cheerleader 2, 4; F. H. A. 1, 2, 3, 4;  
Pro. Chair. 2, Pub. Rel. 3; Sec'y  
4; Band, Concert 1, 2, 3, 4; Ens. 1,  
2, 3, 4, Pep 1, 2; Chorus, Girl's,  
Mixed, Ens., 1, 2, 3, 4, Solo 1, 2, 3;  
Nat. Hon. Soc. 2, 3, 4; Class Play  
3, News Staff 3, 4; Feature Ed. 3,  
Ed. 4; Annual Staff 3; GAA 3;  
Class Sec'y 1; Prom Comm. 3; Class  
Treas. 4.





THOMAS ARMER  
"Vittles"

Basketball 1; Boy's chorus 1, 2, 3,  
Mixed 1, 2.

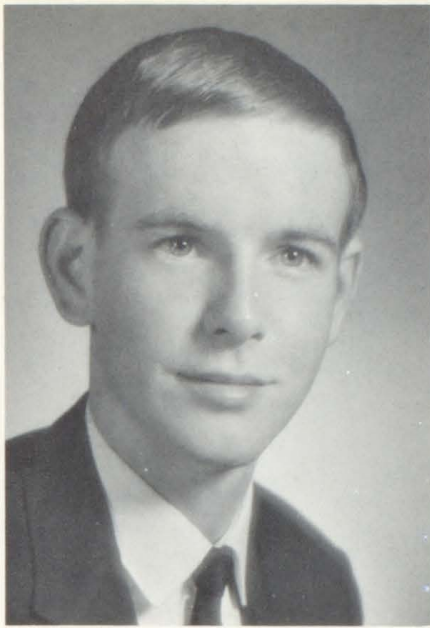

KEVIN BOSOMWORTH  
"Booz"

F. F. A. 1, 2, 3, 4, Sec'y 3, 4, Public  
Speaking 3, 4, Sect. Production  
Award 3, Act. Contest 1, 3, Ameri-  
can Heritage winner, Trip to Wash.  
D. C. 3; Student Coun. 3, 4; Annual  
Staff 3; Chorus, Boy's & Mixed, 1,  
2, 3, 4; Band MC 4; Class Play 4.

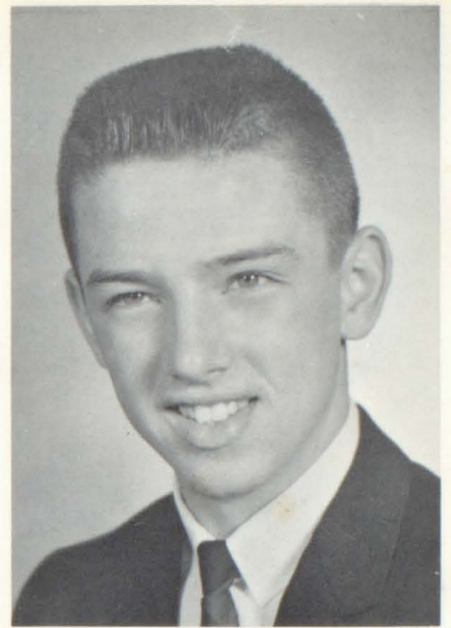

CHARLES BLAND  
"Buzz"

Class Vice Pres. 3; N. H. S. 2, 3, 4,  
Vice Pres. 4; Student Coun. 1, 2;  
News Staff 3, 4; Jr-Sr Play 3;  
Chorus, Boy's, ens., & Mixed, 1,  
2, 3, 4; Letterman's Club 3, 4;  
Basketball & Track 1, 2, 3, 4;  
Scholastic Award 1.

LINDA BARNES  
"Bird"

Chorus, Girl's 1, 3, 4, Mixed 1,  
Treas. 4, Band, Pres. 4; Marching  
1, 2, 3, 4, Pep. 1, 2, 3, 4, Camp 3,  
Ens. 2, 3, 4; Class Treas. 3; Stu-  
dent Coun. 4; Scholastic award 1;  
N. H. S. 2, 3, 4, Sec'y 4; Typist  
2, 3, Copy Ed. 4; G. A. A. 2; F. H.  
A. 1, 2, 3, 4.

DIXIE BUTT  
"Dic"

F. H. A. 1, 2, 3, 4, Co-Proj.; G. A. A.  
2, 3, 4, Sec'y 4; Lib. Staff 3, 4,  
Vice Pres. 4; Girl's Chorus 1, 2, 3.

STEVE EDGECOMBE  
"Stud"

F. F. A. 1, 2, 3, 4.

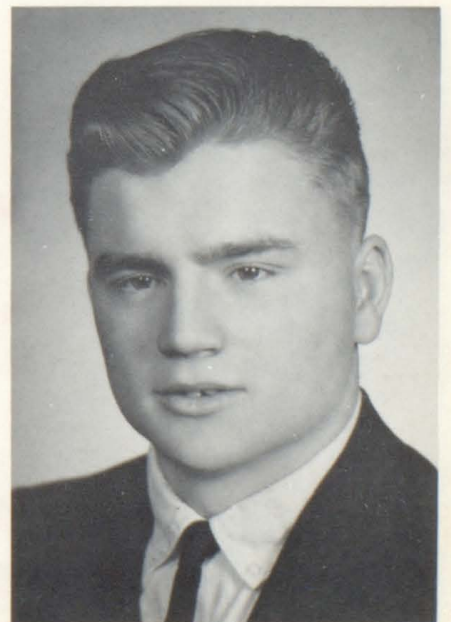



GAYLENE FARRIS KIDWELL  
"Speedy"

G.A.A. 2,3; F.H.A. 1,2,3,4; Chorus,  
Mixed 1, Girl's 1,3,4.



BARBARA GOETZ  
"Babs"

F.H.A. 1,2,3,4, Parl. 2, Hist. 3;  
Degrees 4; Class Treas. 1, Vice  
Pres. 2; Student Coun. 3,4; State  
Conv. Rep. 3; News Staff 3, Typist  
3, Gossip 4; Chorus, Girl's 1,3,4,  
Mixed, 1; G.A.A. 3; Band,  
Marching & Concert 1,2,3,4,  
Council 2,3,4, All State 3,4; Class  
Play 4.



JOSEPH MCCAIN  
"Moose"

Chorus 1,2; Annual Staff 2,4; Lib.  
Staff 1; Football Manager 2, Track  
Manager 3; News Staff 4.

JERRY GARRETT  
"Cotton"

Basketball 1,2,3,4; Capt. 4, M.V.  
P. 4; Football 1,2,3,4, Capt. 4;  
Track 1,3; Student Coun. 2,4; N.  
H.S. 2,3,4; Letterman's Club 2,  
3,4; Class Pres. 1; Chorus, Boy's  
& Mixed 1,4; News Staff 4; King  
Cand. 1; Class Play 3; Chorus  
Ens. 4; Schol. Award 1,2,4.

KAREN KLUGE  
"Lashes"

Junior Red Cross 3; Latin Club 1;  
Civil Defense Program 3; Pep Club  
1,2,3.

CONNIE MILLER  
"Con"

F.H.A. 1,2,3,4, Co-Pro. Chair.  
3,4; G.A.A. 2,3,4, Vice Pres, 4;  
Chorus 1,2,3; Lib. Staff 3,4,  
Sec'y 4.

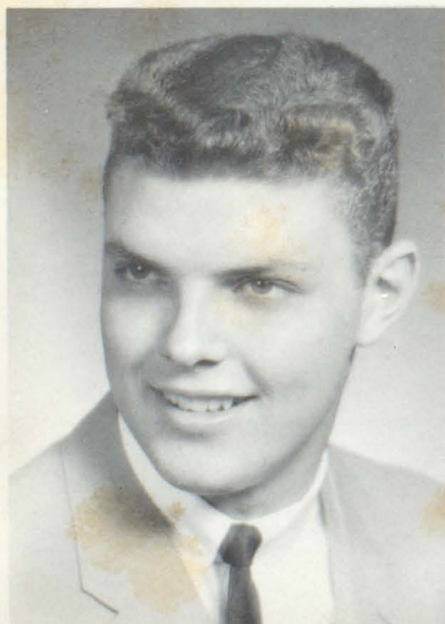



SHIRLEY MUZZY  
"Nails"

F. H. A. 1, 4; Chorus 1, 2, 3, 4; Maj. 2, 3.



ODA PAYNE  
"Dody"

F. H. A. 1, 2, 3, 4; Lib. Staff 2, 3, 4, Treas. 3, Pres. 4; Annual Staff 2; Chorus, Girl's 1, 2, 3, 4, Mixed 3.



CAROL ARTHUR  
"Red"

F. H. A. 1, 2, 3, 4; Girl's Chorus 1, Mixed Chorus 1; Class Rep. 1; Annual Staff 4; News Staff 3, 4, typist 3; Calendar 4.

MARCIA PASLEY  
"Spas"

Chorus, Girls 1, 3, 4, Mixed 4, Ens. 4, Vice Pres 3; Band, Marching & Concert 1, 2, 3, 4; Homecoming Queen 4; Play 3, 4; Student Coun. 1, 2; News Staff 3, 4, Gossip Ed. 3, Feature Ed. 4; Annual Staff 3, 4; F. H. A. 1, 2, 3, 4, Rec. Chair. 4; Cheerleaders-Jr. Vars. 2, Vars. 3, 4.

JOYCE PRITTS  
"Pitts"

F. H. A. 1, 2, 3, 4; Sec'y 2, Vice Pres. 3; Pres. 4; Chorus, Girl's, Mixed, Ens. 1, 2, 3, 4, Treas. 2; Band, Marching, Ens. Concert 1, 2, 3, 4, Council 2, 3; Class Rep. 3; Student Coun. 1, 2; N. H. S. 2, 3, 4; News Staff 3; Girls State 3; DAR Award 4; Schol. Award 2, 3; Jr-Sr Play 4.

SUSAN REEDY  
"Joe"

Chorus, Girl's & Mixed 1, 2, 3, 4, Solo 3, Ens. 1, 2, 3, 4, Sec'y 3, Pres 4; Band, Marching & Concert 1, 2, 3, 4, Camp 2, Ens. 2, 3, 4; Student Council 3, Rep. 3; News Staff 2, 3, 4, Gossip Ed. 3, School Exch. 4; Annual Staff 1, 2, 3, 4, Ass't Ed. 4; F. H. A. 1, 2, 3, 4; Cheerleader Jr. Vars 2, Vars. 3, 4; Homecoming Queen Cand. 3; Prom Banquet Com. Chairman 3.



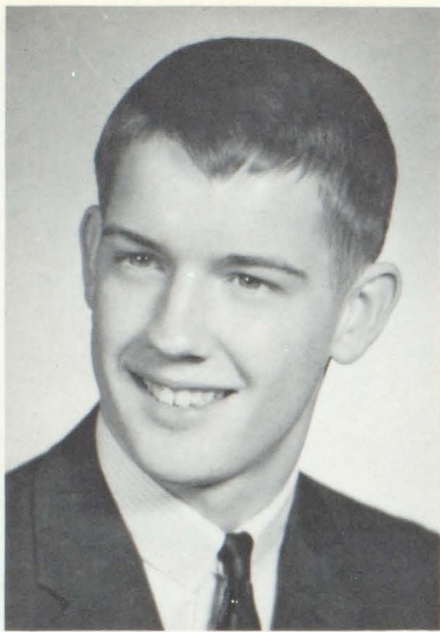

MYRON LEE SCOTT  
"Sam"

Letterman's Club 1, 2, 3, 4, Pres. 4; Student Council 3, 4, Vice Pres. 3, Pres. 4; News Staff 2, 3, 4; N. H. S. 3, 4; Football 1, 2, 3, 4, Cap. 4, M. V. P. 4; Track 1, 3; Basketball 1, 2, 3; Jr. Sr. Play 3; Homecoming King Cand. 3; Speech Club 3; Chorus, Mixed & Boy's 1, 2, 3, 4, Ens. 2, 3, Solo 2, 3, 4, Quartet 2, 3, Solo 2, 3, 4, Quartet 2, 3, Opera 3; Band 1, 2, 3, 4; Student Council State Conv. 3.

BEVERLY SMITH  
"Bev"



MILTON SEES  
"Lizard"

Football Mgr. 1, 2, 3, 4; Basketball Mgr. 1, 2, 3, 4; Track Mgr. 3, 4; Annual Staff 2, 3, 4; Lib. Staff 2; News Staff 4, Sports Ed. 4; Letterman's Club 2, 3, 4; Chorus 1, 2, 3.

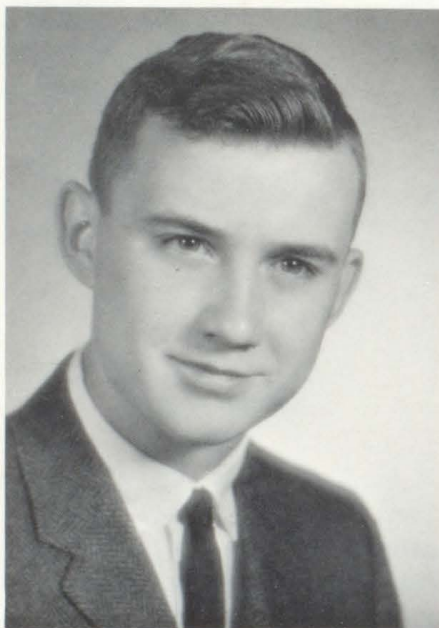
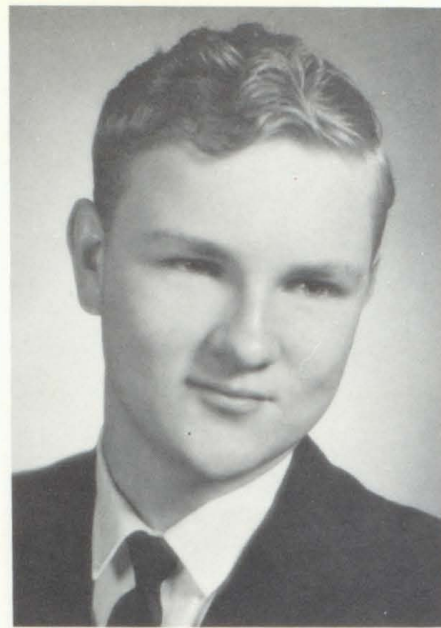

DAVID WALKER  
"Dave"

Letterman's Club 1, 2, 3, 4, Vice Pres. 4; Football 1, 2, 3, 4; Basketball 1, 2, 3, 4; Track 1; N. H. S. 2, 3, 4, Pres. 4; Student Council 1; Class Pres. 2; Chorus 1; Annual Staff 3; News Staff 2, 3, 4; King Cand. 2; Class Play 3; Prom Comm. 3.

NEAL WHITELY  
"Diller"

Football 1, 2, 3, 4; Basketball 1; Letterman's Club 3, 4; F. F. A. 1, 2, 3, 4, Treas. 3, Vice Pres. 4; Boy's Chorus 1, 3, 4; N. H. S. 3, 4; Annual Staff 4; Sec'y Treas. of Letterman's Club 4; Scholarship Award 1.

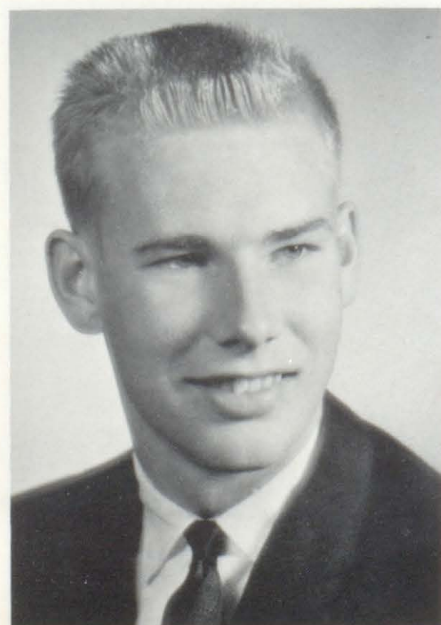



**Underclassmen**



President  
LINDA BRUCE



Vice-President  
EDDIE McCORVIE



Secretary  
CAROL JOSTES



Treasurer  
DAVID TIPWORD



Reporter  
LINDA SMITH

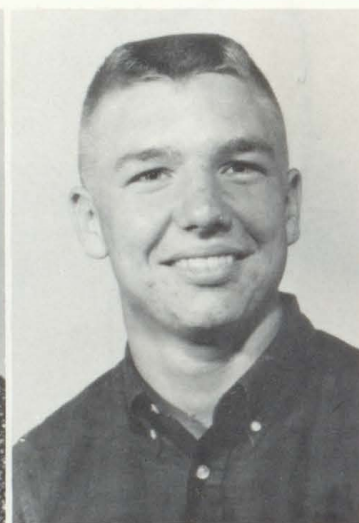

LARRY ASCHERMANN

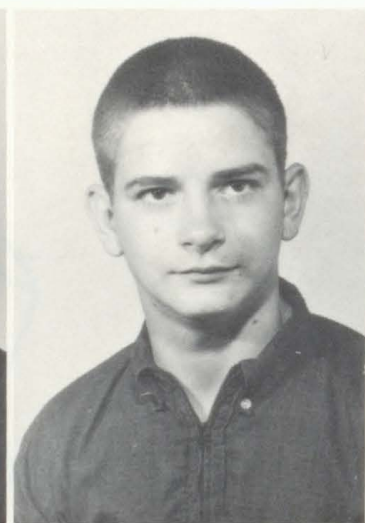

SAM BOOK



CLYDE CARLYLE



CHUCK COLLINS



RICHARD CROWDER



BOB DAVIS





LINDA DICK

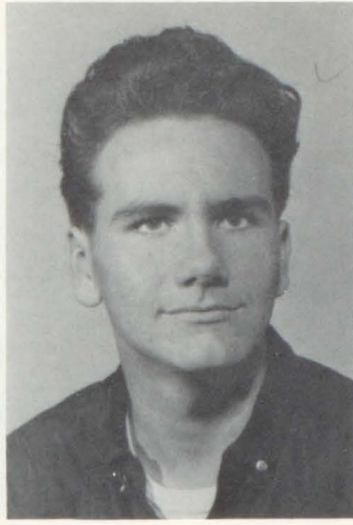

EVERETT DOWDELL



DANNY EVANS



SANDI FOX



DAVID GAITHER



BILLIE SUE GOETZ



ROBERT GREEN



BILL HOLLAND



PAT HUDSON



LINDA KELLY



ROSE KIRKWOOD



DONNA KLUGE



DICK LAMB



GEORGE LEDBETTER



SANDRA MATHIAS



RICK McLAUGHLIN



PAULA MOON

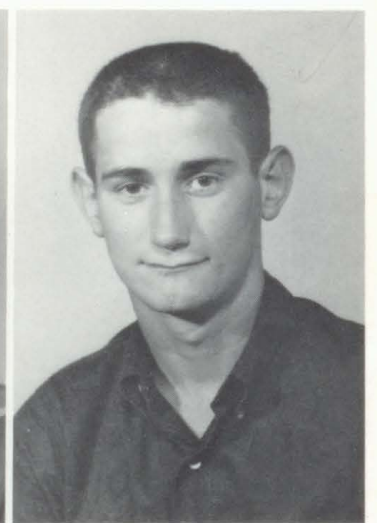

MIKE ORRIS



LARRY OZEE



BUTCH PATIENT

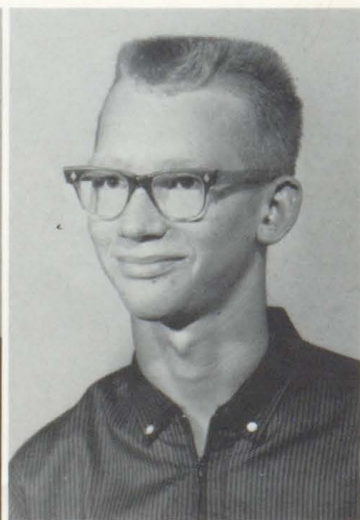

CARROLL RAY



LYNDA REEDY

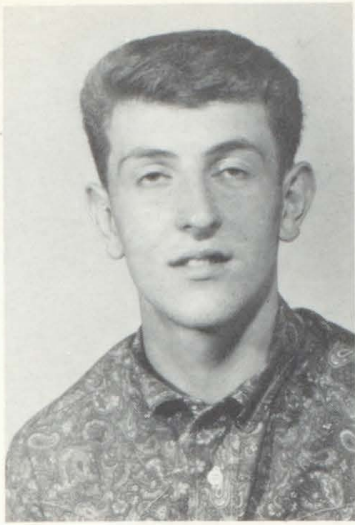

DANNY ROBINSON



CONNIE SANNER



LORAN SETTLE



DIANE SHELTON



SUSAN SMITH



ANN STOCKS



JIM THOMAS



DE THOMPSON



DEBBIE VANATTA



JIM L. YARNELL



JIM F. YARNELL



President  
Mike Ziems



Vice President  
Mike Garrett



Secretary  
Pam Cole



Treasurer  
Jack Scott



Reporter  
Diane Wimmer

## Sophomore



John Armer



Jeannine Breitman

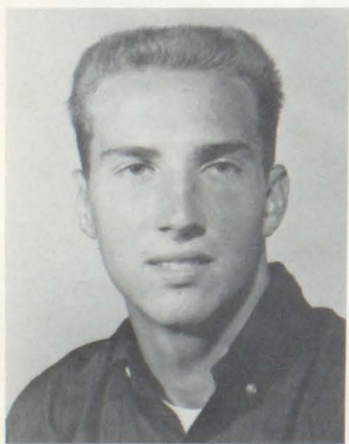

Dean Brewer



Sandra Butt



Jim Cochran



Darrell Dowdell



Mike Dukeman



Linda Gibbons



Linda Jackson



Sue Jackson

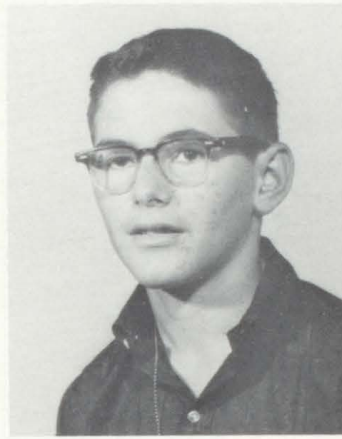

Alan Jarand

*Sophomore*



Anna Kirkwood



Ron Kirkwood



Ann Lamb



Helen Lesley



Pat Marshall



Danny McCain



Cynthia McIlwain



Terry Muzzy



Marty Parsons



Pat Reedy



Linda Rhodes

*Sophomore*



Zona Schwartz



Alverna Settle



Arthur Speer



Judi Tueth



Wanda Webb



Duane Yarnell

# Freshmen



President  
Don Ball



Vice-President  
Dick Martin



Secretary  
Ruth Ann  
Risley



Treasurer  
Emily Roby



Reporter  
Marilyn Smith



Doug  
Aschermann



Larry  
Barnes



Floyd  
Beachy



Judy  
Bland



Velma  
Book



Mike  
Brewer



Steve  
Brown



Marybeth  
Caryle



Jim  
Carroll



Jerry  
Clark



Sharon  
Clark



Verral  
Cordray



Karen  
Crane



Topper  
Davis



Larry  
Dick

# Freshmen



Carolyn  
Dowdell



Denny  
Ferguson



Dennis  
Fendley



Tom  
Gordon



Doug  
Herendeen



Tom  
Hoskins



Diane  
Kirkwood



Dwane  
Mescher



Harold  
Payne



Russ  
Pearce



Willy  
Pitts



Stanley  
Rhodes



Bill  
Rowe



Joe  
Russell



Chris  
Shonk



Sarah  
Snyder



Lorene  
Speer



Lois  
Spencer



Rex  
Vanatta



Rosalee  
Ward





# Activities

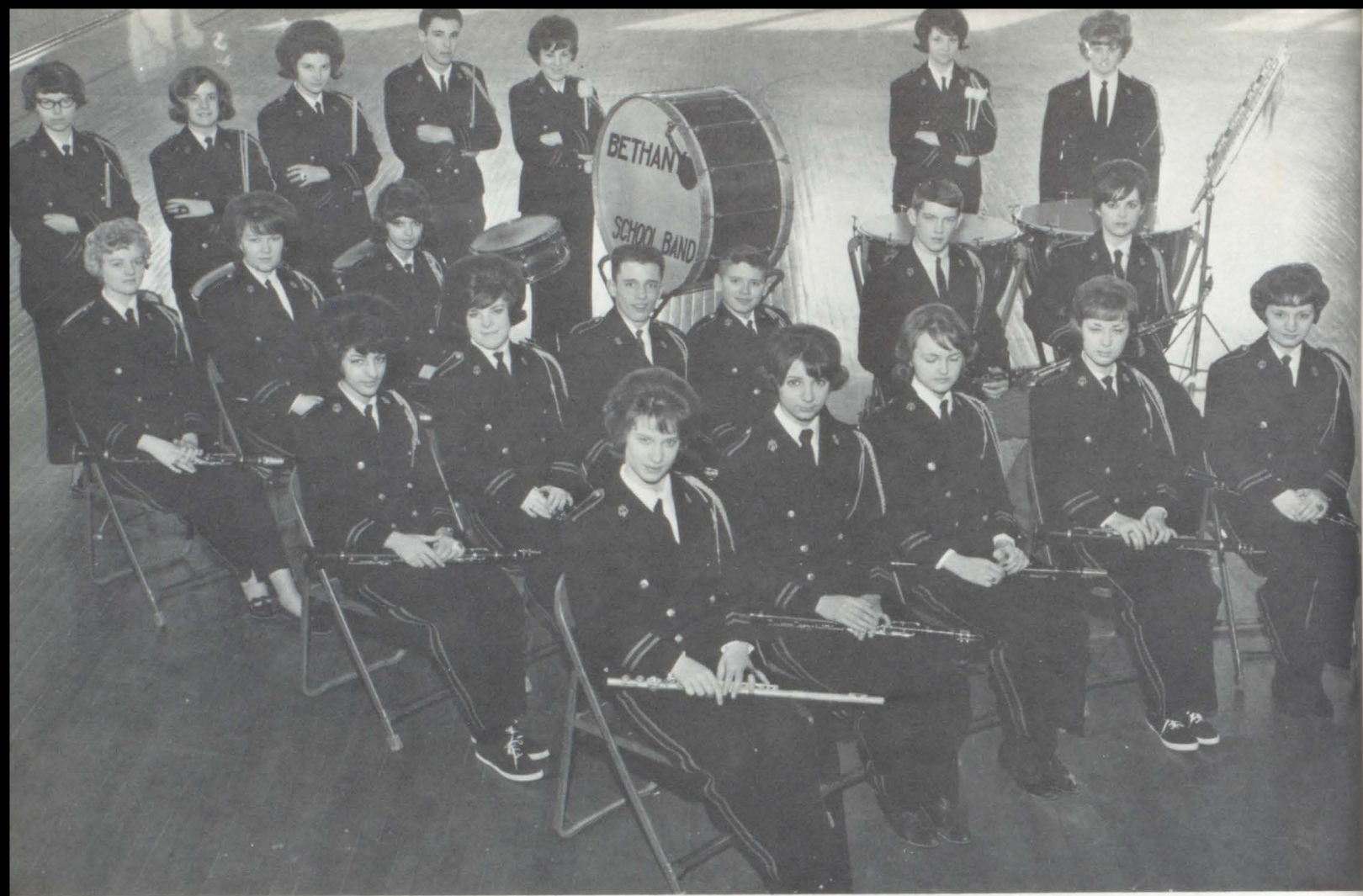

Row 1: K. Crane, L. Barnes, H. Lesley, B. Goetz, B. Goetz. Row 2: J. Breitman, P. Reedy, J. Scott, T. Hoskins, S. Scott, S. Reedy. Row 3: M. Smith, D. Kirkwood, E. Roby, J. Tueth, P. Moon. Row 4: A. Lamb, L. Reedy, P. Cole, J. Thomas, M. Pasley.

## *Band*



PERCUSSION ENSEMBLE



BRASS ENSEMBLES



Row 1: D. Ferguson, W. Webb, C. Jostes, Z. Schwartz, J. Pritts, Row 2: C. McIlwain, C. Sanner, D. Wimmer, J. Bland, J. Cochran, J. Yarnell, J. Breitman. Row 3: C. Ray, B. Rowe, Director-Mr. Rogers, S. Snyder, L. Barnes, L. Bruce, K. Moody.



1964 CLASS D SWEEPSTAKES TROPHY



BAND COUNCIL

Row 1: Tom Hoskins, Carol Jostes. Row 2: Linda Barnes, Sarah Snyder, Jim Thomas. Row 3: Jeannine Breitman, Barb Goetz.

# Band



PEP BAND

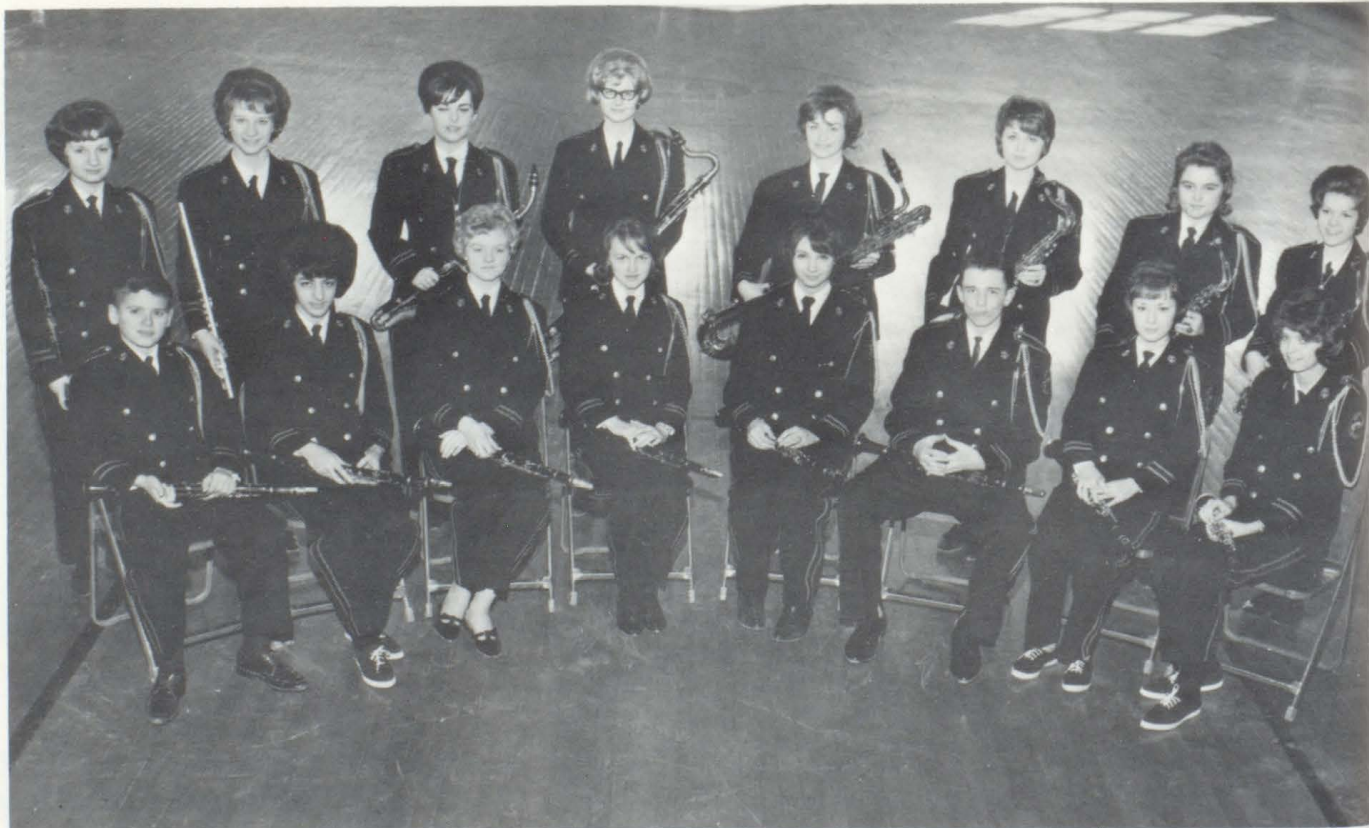

WOODWIND ENSEMBLES



MIXED CHORUS--First Row, L to R: Mrs. Dansby, T. Hoskins, C. Shonk, D. Wimmer, M. Pasley, K. Moody, Z. Schwartz, H. Lesley, R. Risley, C. Jostes, D. Findley. Second Row: L. Barnes, M. Smith P. Marshall, P. Cole, L. Bruce, J. Pritts, J. Bland, A. Stocks, S. Mathias, E. Roby, S. Reedy, J. Tueth, R. Jackson. Third Row: J. Carroll, R. Vanatta, L. Settle, M. Parsons, S. Scott, D. Ball, C. Bland, J. Scott, J. Cochran, B. Rowe. Fourth Row: J. F. Yarnell, J. Breitman, C. Ray, D. Tipsword, J. Garrett, P. Synder, K. Bosonworth, D. Brewer, T. Muzzy, D. Martin.



OCTET--D. Kluge, C. Dowdell, L. Bruce, T. Muzzy, M. Smith, D. Findley, K. Bosonworth, C. Ray.

## Chorus



OCTET--J. Cochran, R. Risley, L. Barnes, J. Bland, H. Lesley, E. Roby, J. Garrett, D. Tipsword.



SOLOISTS--T. Hoskins, P. Cole, S. Schwartz, C. Jostes, B. Rowe, A. Stocks, S. Mathias, J. Tueth, J. Scott, D. Robinson, D. Ball, S. Scott, P. Synder, J. Breitman.



PIANO SOLOISTS -- D. Wimmer, J. Bland



GIRL'S CHORUS--First Row, L to R: Mrs. Dansby, L. Reedy, C. Jostes, B. Smith, P. Reedy, M. Pasley, S. Smith, J. Breitman, W. Webb, R. Risley, L. Jackson, C. Shonk. 2nd row: P. Moon, G. Kidwell, C. Crane, C. Dowdell, S. Butt, D. Kirkwood, L. Gibbons, M. Carlyle, L. Spencer, S. Muzzy, D. Wimmer, S. Sanner, B. Goetz, A. Kirkwood. 3rd row: A. Settle, S. Jackson, D. Shelton, K. Moody, R. Kirkwood, S. Reedy, Z. Schwartz, M. Smith, H. Lesley, S. Snyder, O. Payne, P. Marshal, R. Jackson, R. Ward, D. Kluge, 4th row: L. Bruce, J. Pritts, P. Cole, J. Bland, L. Barnes, A. Stocks, L. Dick, S. Clark, L. Rhodes, D. Vanotta, S. Mathias, J. Tueth, E. Roby, A. Lamb, C. McIllwain.



GIRL'S TRIO #1--  
R. Risley, M. Pasley,  
S. Reedy.



GIRL'S TRIO #2--  
C. Dowdell, K. Moody,  
J. Pritts.

## Chorus



GIRL'S SEXTET #2--Z.  
Schwartz, H. Lesley, P.  
Marshal, K. Moody, L.  
Bruce, J. Pritts.



GIRL'S SEXTET #1--P.  
Cole, J. Bland, M. Pas-  
ley, J. Tueth, E. Roby, S.  
Mathias.



BOY'S CHORUS -- 1st Row, L to R: F. Beachy, L. Barnes, T. Hoskins, D. Findley, R. Vanatta, J. Carroll, V. Cordray, S. Brown, D. Ferguson, T. Davis, S. Rhodes. 2nd Row: D. Martin, A. Jarand, J. Clark, D. McCain, L. Dick, D. Herendeen, J. Scott, M. Parsons, L. Settle, T. Gordon, H. Payne, B. Rowe. 3rd Row: M. Brewer, J. Yarnell, D. Mescher, C. Ray, D. Ball, S. Scott, R. Kirkwood, B. Holland, J. Cockran, C. Bland. 4th Row: J. Breitman, D. Tipsword, N. Whitley, E. McCorvie, J. Garrett, P. Snyder, K. Bosomworth, C. Carlyle, D. Brewer, M. Garrett, T. Muzzy.

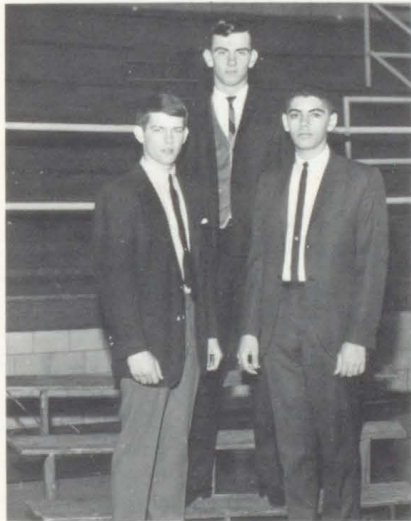

BOY'S TRIO -- S. Scott, J. Breitman, P. Snyder.



BOY'S QUARTET -- D. Ball, B. Rowe, D. Robison, D. Brewer.

## Chorus



BOY'S SEXTET--M. Parsons, T. Muzzy, J. Scott, J. Cockran, D. Brewer, D. Tipsword.



BOY'S OCTET--T. Hoskins, D. Martin, D. Findley, S. Rhodes, L. Settle, J. Yarnell, C. Ray, J. Garrett.

# Student Council



Seated L to R: K. Crane, D. Brewer-Treas., C. McIlwain-Sec'y., S. Scott-Pres., L. Dick-Rep., B. Holland-V. Pres., D. Vanatta. Standing: J. Thomas, J. Scott, J. Carroll, T. Hoskins, K. Bosomworth, C. Shonk, J. Garrett, B. Goetz, L. Barnes, Mr. Jarand, J. Breitman.



L. to R: P. Jackson, C. Jostes, P. Snyder, S. Scott, J. Thomas, D. Wimmer.

*Speech*



## Library Club



Standing L. to R; C. Payne-Pres. P. Marshall-Reporter, S. Butts, Miss Breuer, J. Brietman, M. Parsons, A. Jarand, J. Armer, D. Thompson, M. Carlye, Seated: L. Smith-Treas, C. Miller, Secretary, D. Butt-Vice Pres., L. Dick, and A. Kirkwood.

## Newspaper Staff



Standing from L. to R. are Mrs. Shimp, A. Lamb, C. Arthur, D. Wimmer, J. Breitman, S. Reedy, J. Garrett, J. McCain, M. Sees, M. Pasley, B. Geotz, and C. Bland. Seated in back are P. Synder, D. Walker. Middle row, :L. Reedy, K. Moody, and L. Barnes. Front row: S. Mathias, R. Jackson, and C. McIlwayne.

# F. H. A.



Front Row L to R: D. Shelton, L. Dick, A. Kirkwood, R. Kirkwood, A. Payne, B. Smith, S. Reedy, M. Pasley, K. Kluge, L. Barnes, K. Moody, Miss Scott. Row 2: S. Smith, L. Spencer, S. Clark, D. Kirkwood, D. Vanatta, C. Arthur, G. Kidwell, B. Goetz, J. Pritts, S. Sanner, C. Jostes, L. Bruce. Row 3: D. Butt, C. Miller, S. Muzzy, S. Butt, P. Marshall, C. Dowdell, W. Webb, S. Snyder, E. Roby, K. Crane, C. Shonk, M. Smith. Row 4: A. Settle, V. Book, M. Carlyle, D. Thompson, A. Stocks, S. Fox, C. Sanner, B. Goetz, L. Reedy, D. Wimmer, C. McIllwain, A. Lamb, H. Lesley. Row 5: R. Ward, L. Jackson, S. Mathias, L. Gibbons, D. Kluge, L. Kelly, P. Moon, J. Bland, R. Risley, P. Reedy, J. Breitman, P. Cole, J. Tueth, Z. Schwartz.



Back Row: Co VP of Degrees B. Goetz, Co VP of Recreation M. Pasley, Projects D. Butt, Projects C. Miller, Degrees L. Dick, Recreation P. Cole, Pub. Relations C. McIllwain, Sec. Vice Pres. Pat Marshall, Pub. Relations C. Jostes, Front Row Hist. A. Stocks, Secretary K. Moody, President J. Pritts, First Vice Pres. L. Bruce Treasurer B. Goetz.



OFFICERS:--Rep. Eddie McCorvie, Sec'y Kevin Bosomworth, Pres. Paul Snyder, Vice Pres. Neal Whitely, Treas. David Tipsword, Sent. David Gaither.

## F. F. A.

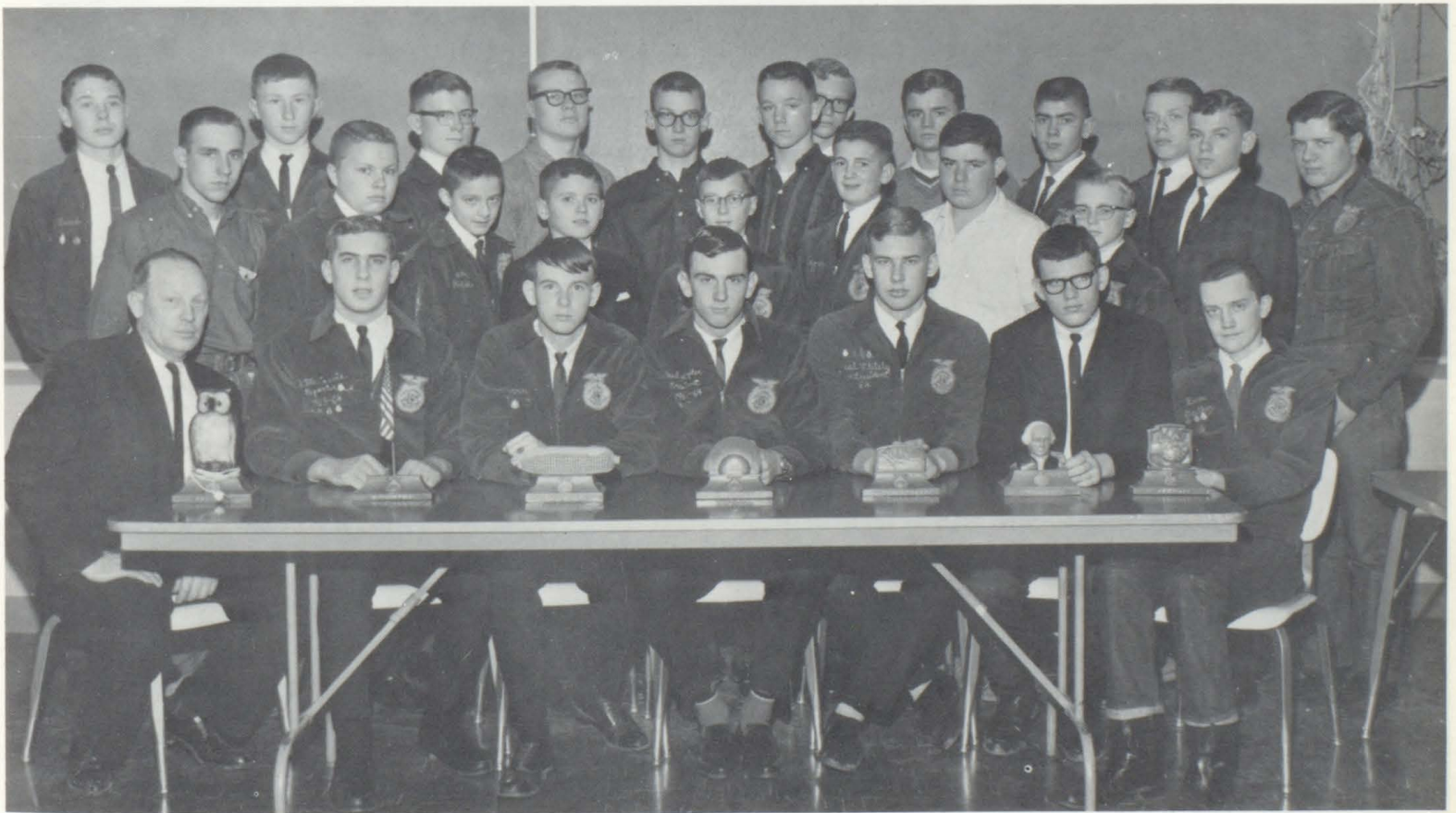

Front Row l. to r.: E. L. Bosomworth Adviser, Eddie McCorvie, Kevin Bosomworth, Paul Snyder, Neal Whitely, David Tipsword, David Gaither. Row 2: George Ledbetter, Mike Ziems, Stanley Rhodes, Tom Hoskins, Larry Barnes, Bill Rowe, Russ Pearce, Floyd Beachy, Denny Ferguson, Arthur Speer. Row 3: Dick Lamb, Dwane Mescher, Doug Hereneen, Rick McLaughlin, Chuck Collins, Doug Aschermann, Carroll Ray, Steve Edgecombe, Larry Dick, Mike Brewer.



SENIOR MEMBERS

Seated l. to r.; Charles Bland, Neal Whitely, Jerry Garrett, Paul Snyder, Dave Walker. Standing; Milton Sees, Sam Scott.

*Letterman's Club*



Seated l. to r.; M. Sees, C. Bland, N. Whitely, S. Scott, J. Garrett, P. Snyder, D. Walker, J. Thomas. Standing; D. Martin, M. Orris, R. McLaughlin, D. Brewer, J. F. Yarnell, E. McCorvie, D. Tipsword, M. Garrett, A. Patient, Coach Don Dell.



Row One: P. Marshall, C. Miller, D. Butt, S. Sanner, L. Dick, D. Shelton, D. Wimmer, Row Two: L. Smith, A. Settle, S. Butt, D. Thompson, A. Stocks, M. Carlyle, J. Bland, Ann Lamb.

## G. A. A.

### OFFICERS

- President:  
Lynda Dick  
Vice President:  
Connie Miller  
Secretary:  
Dixie Butt  
Treasurer:  
De Thompson  
Reporter:  
Ann Lamb  
Points Chairman:  
Linda Smith





Seated L to R: C. Jostes-Rep. , L. Barnes-Sec'y. , D. Walker-Pres. , C. Bland-V. Pres. , D. Vanatta-Treas. , L. Bruce. Standing: J. Pritts, N. Whitely, K. Moody, S. Reedy, J. Garrett, C. McIllwain, S. Scott, L. Smith, J. Breitman, D. Thompson, B. Goetz, E. McCorvie, Mr. Syfert.

## *National Honor Society*



The Bethany Chapter 3941 of the National Honor Society completed a very active year. This year in addition to sponsoring National Honor Society Week, the group sponsored monthly assembly programs and also held a banquet for the members at the Redwood Restaurant in Decatur. One of the outstanding programs of the year was the April assembly program with Mr. Delmar Elder, County Superintendent of Schools, speaking on the subject "Why Should I Teach?" The organization is also providing seals for the seniors diplomas to show that they were active members of the Honor Society.



Front Row L to R: J. Breitman, S. Reedy, M. Pasley, T. Davis, P. Reedy, A. Kirkwood, S. Sanner, K. Crane, L. Reedy, Mrs. Breitman, Ruth Jackson, M. Sees. Back Row: J. McCain, J.F. Yarnell, M. Parsons, J. Breitman, N. Whitely, P. Cole, Mr. Hutton, C. Arthur, D. Shelton, S. Mathias, S. Butt. J. Bland and B. Rowe were not present.



Jerry Breitman  
Editor



Susan Reedy  
Co-Editor

## *Reverie Staff*

# Majorettes



L. Reedy



D. Wimmer



H. Lesley



Z. Schwartz, L. Reedy, S. Sanner, H. Lesley, S. Smith  
D. Wimmer-Drum Major

Z. Schwartz



S. Sanner

S. Smith







**Sports**



Front Row L to R: Mr. Dell, D. Aschermann, J. Clark, J. L. Yarnell, M. Orris, D. Walker, J. Thomas, S. Scott Don Ball, Mr. Overlot. Second Row: L. Barnes, V. Cordray, M. Garrett, D. Brewer, E. McCorvie, N. Whitley, J. Garrett, P. Snyder, L. Aschermann, R. McLaughlin, T. Davis, M. Sees. Third Row: D. Fendley, S. Brown, L. Mescher, J. Russell, M. Brewer, H. Payne, D. Martin, J. Carroll, A. Patient, T. Hoskins.

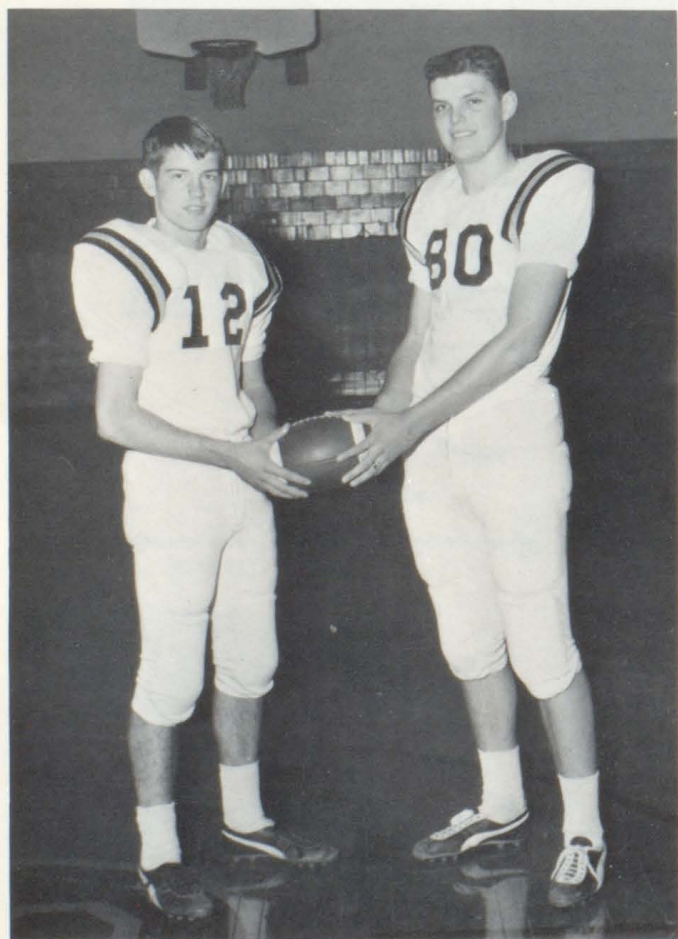

CO-CAPTAINS--S. Scott, J. Garrett. MOST VALUABLE PLAYER--S. Scott.

#### SCHEDULE

We	SCHEDULE	They
0	Atwood	7
21	Assumption	7
7	Moweaqua	7
13	Lovington	12
12	Niantic	6
51	Illioopolis	0
26	Warrensburg	0
27	Maroa	0

Coach Dell



Assistant Coach Overlot



SENIOR LETTERMEN--Dave Walker, Neal Whitely, Jerry Garrett, Paul Snyder, Sam Scott, left to right.



Front Row l. to r.: Mr. Dell, S. Scott, R. McLaughlin, J. Thomas, Mr. Overlot. Second Row: D. Brewer, E. McCorvie, N. Whitely, J. Garrett, P. Snyder, L. Aschermann, M. Garrett. Row 3: D. Walker, D. Martin, J. L. Yarnell, B. Patient, M. Orris.



Neal Whitely



Dave Walker



Paul Snyder



Jerry Garrett



Ed McCorvie

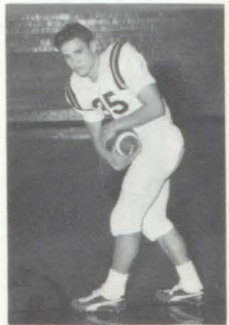

Jim Thomas



Dean Brewer



Sam Scott  
Most Valuable



Mike Garrett



Larry Aschermann



Rick McLaughlin



Mike Orris



Butch Patient



Jim L. Yarnell



Dick Martin



# Basketball



Back row L. to R.: Coach Dell, Asst. Coach Overlot, D. Tipsword, J. Garrett, E. McCorvie, D. Brewer, Managers G. Ledbetter, and Milton Sees. Front Row: D. Martin, D. Walker, D. Lamb, M. Garrett, C. Bland, and J. Thomas.

## BASKETBALL SCHEDULE

WE		THEY
75	Assumption	49
86	Illioopolis	33
97	Tower Hill	48
74	Niantic	58
47	Blue Mound	53
78	Arthur	58
80	Findley	69
94	Maroa	56
75	Lovington	50
67	Moweaqua	64
89	Stonington	73
79	Findley	66
63	Macon	84
64	Lovington	56
69	Moweaqua	78
64	Cerro Gordo	72
95	Mt. Zion	60
71	Atwood	52

### CONFERENCE TOURNEY

WE		THEY
64	Illioopolis	41
66	Moweaqua	55
64	Blue Mound	54

### DISTRICT TOURNEY

51	Lovington	54
----	-----------	----

# Basketball



Back Row: Coach Dell, M. Brewer, D. Mescher, D. Brewer, M. Garrett, D. Ashermann, J. Scott, D. Martin, Asst. Coach Overlot, Middle Row: Manager M. Sees, M. Parsons, H. Payne, S. Brown, J. Carroll, V. Cordray, J. Clark, J. Russell, Asst. Manager George Ledbetter, Front Row: T. Hoskins, D. Finley, B. Rowe, S. Rhodes.

## Co-captains

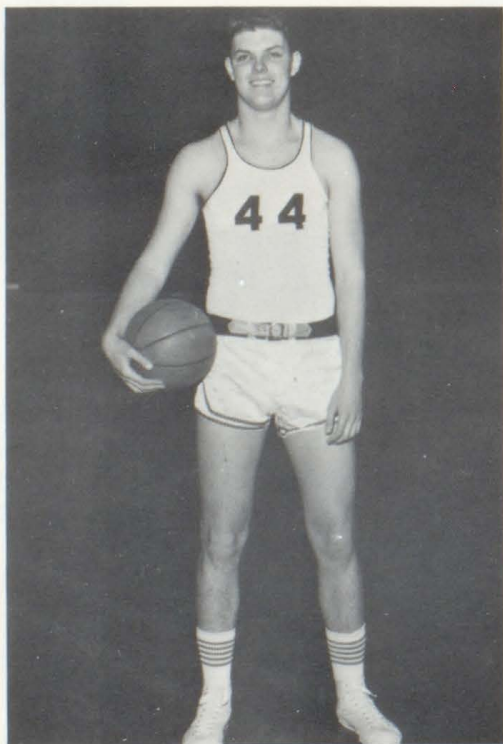

Jerry Garrett  
Most Valuable Player

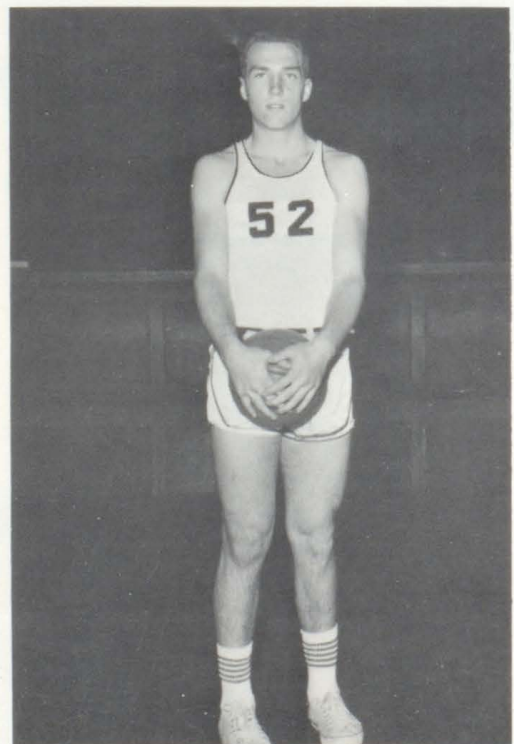

Dean Brewer

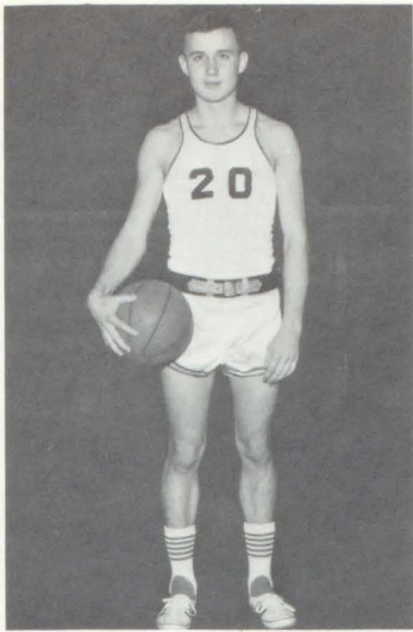

Dave Walker



Chas. Bland

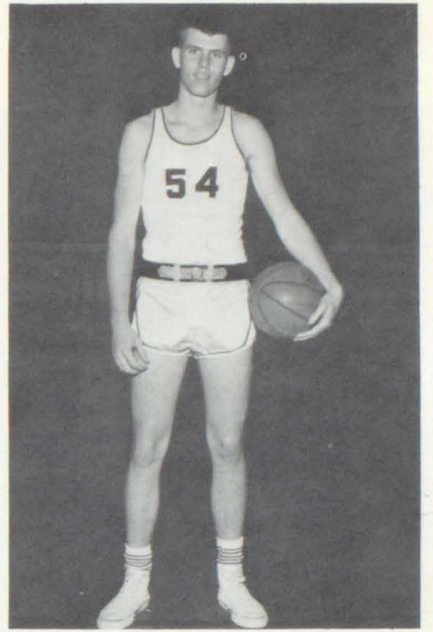

Dave Tipsword

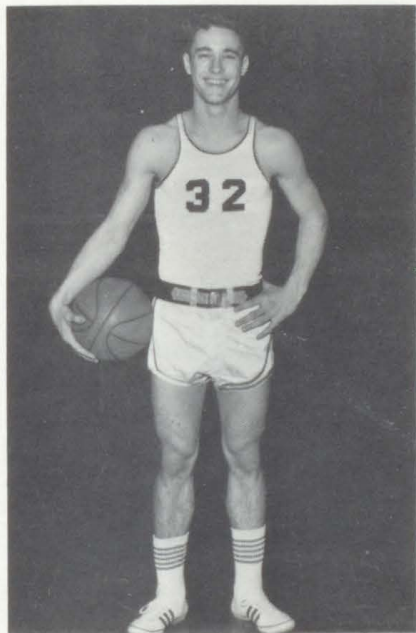

Jim Thomas

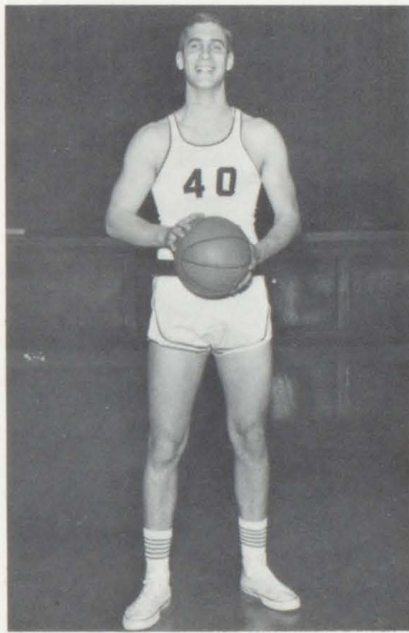

Ed McCorvie

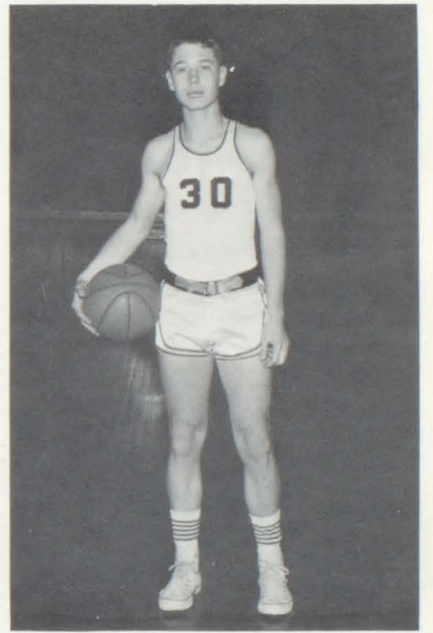

Dick Lamb

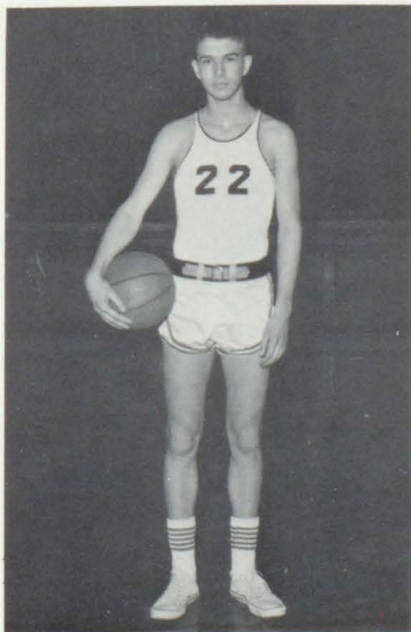

Mike Garrett



Dick Martin

# Track

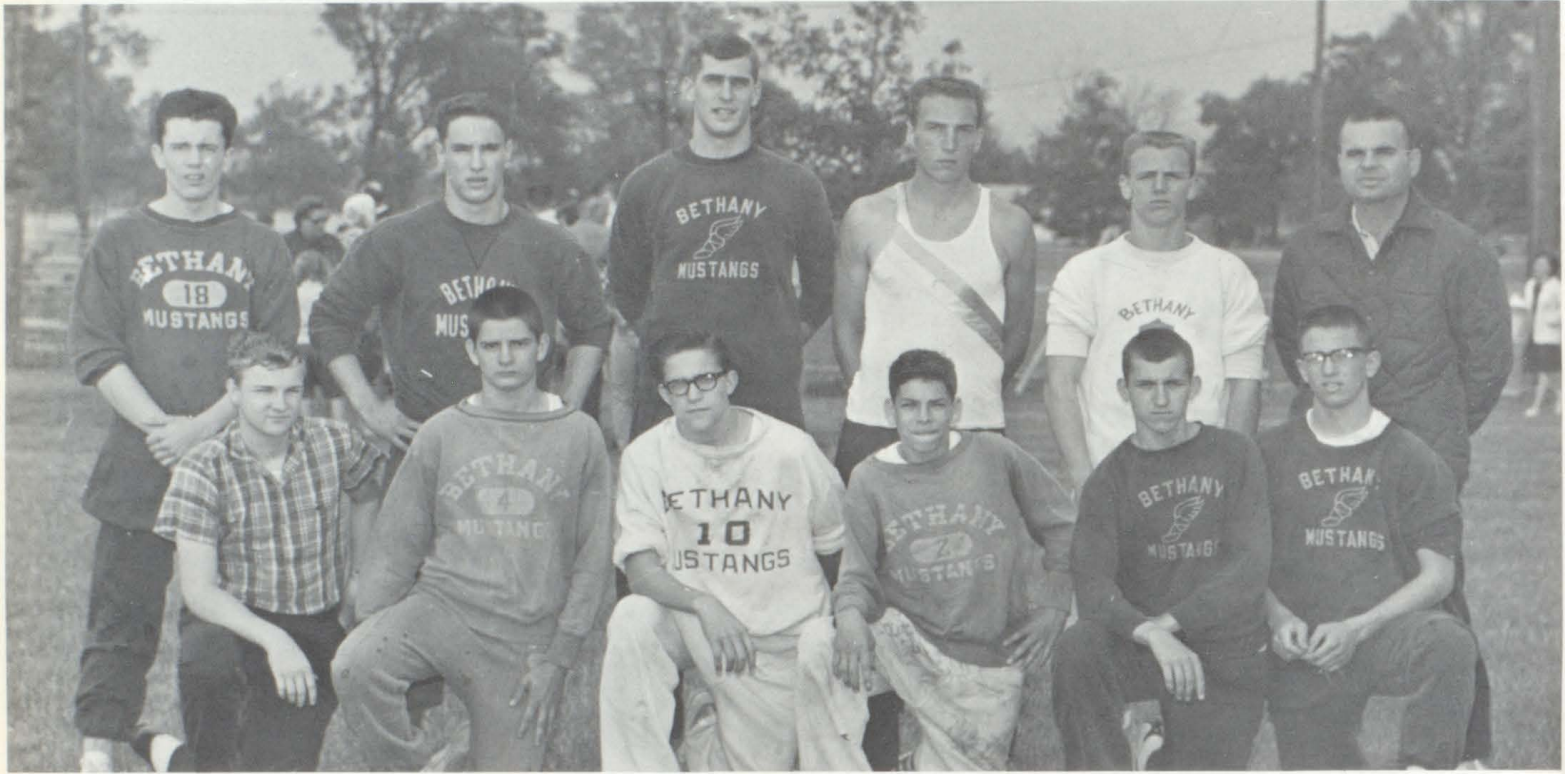

First Row: M. Sees, S. Book, J. Cochran, T. Davis, H. Payne, C. Bland. Back Row: J. Scott, J. Thomas, E. McCorvie, D. Brewer, D. Martin, Coach Dell.



Pole Vault--Jim Thomas



100 Yard Dash



Shot Put--Dean Brewer

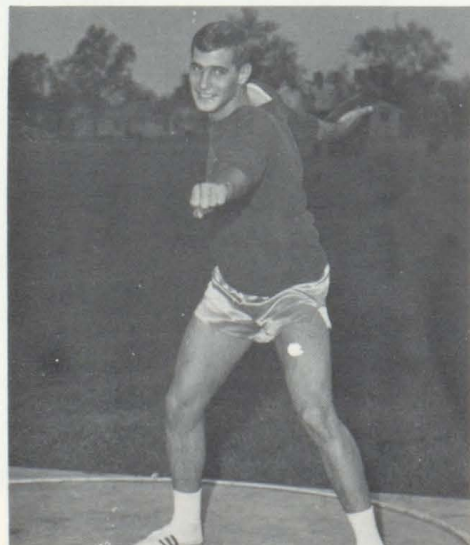

Discus--Ed McCorvie



# Cheerleaders



Jeannine Breitman



VARSITY



Marcia Pasley

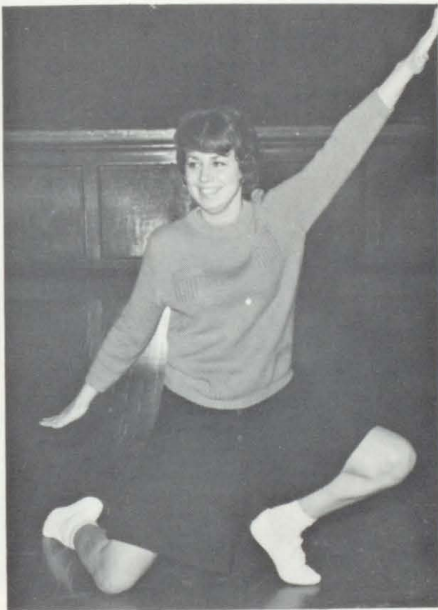

Connie Sanner



J. Bland, S. Snyder, C. McIlwain  
JUNIOR VARSITY



Susan Reedy



Kaye Moody

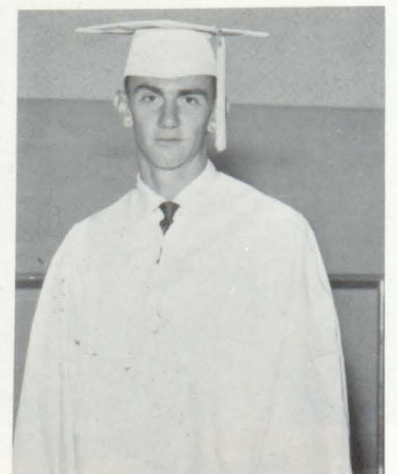
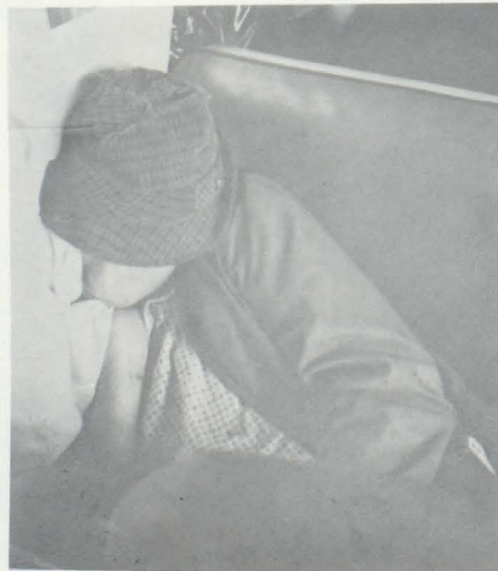
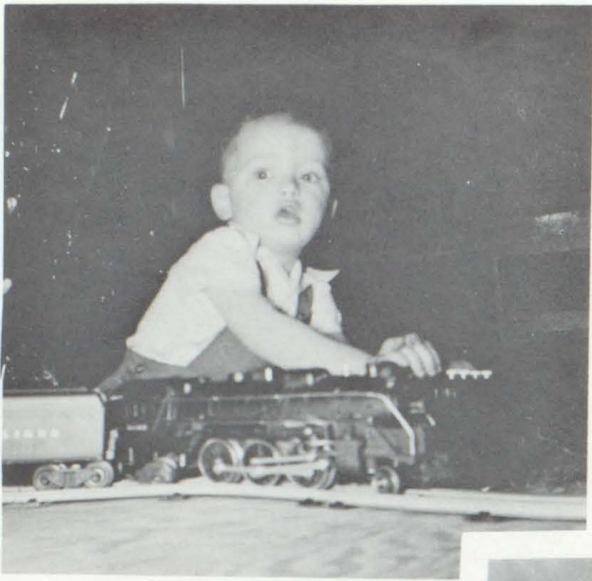

# Homecoming

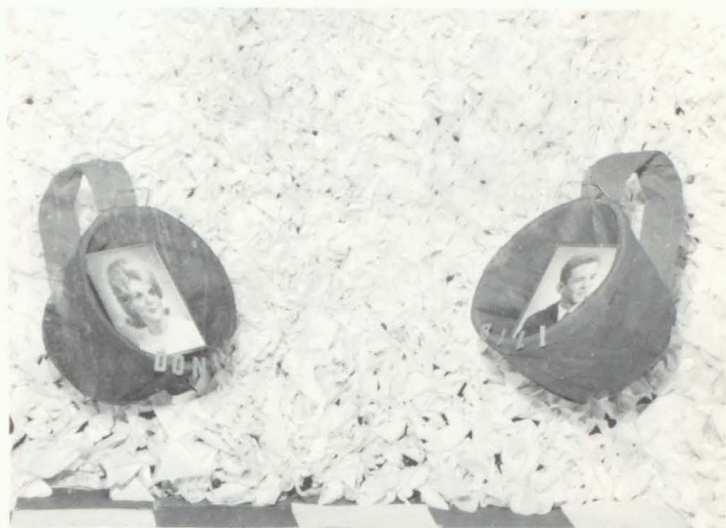

Congratulations Juniors on your 1st place window.

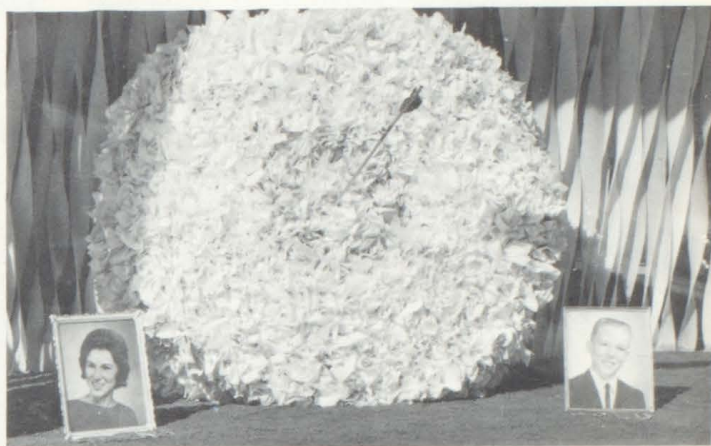

Second place window goes to the Freshmen.



Seniors take first prize with their winning float.



Second place prize goes to the Junior float.

Marcia Pasley and Paul Snyder wait enthusiastically.



Listen! Here comes the B.H.S. Band!



# Homecoming



Hopefuls Donna Kluge and Bill Holland.



Anticipating are Jeannine Breitman and Mike Garrett.



Sarah Snyder and Doug Aschermann are optimistic.



"CONFIDENT"



Hang on 'till we get there.



Pick on my buddy, will ya!



Careful don't burn yourself  
Miss Creech.



"Taming the Panthers"



"Slippery Sam"



"We Won"



Contented Court

B. Holland, D. Kluge, 1963 King & Queen Cheryl  
Wheeler & Porter Parsons, D. Aschermann, S. Snyder,  
Mike Garrett, J. Breitman.



All Smiles for a Happy Ending



Front Row: S. Mathias, S. Sanner, C. Jostes, M. Pasley, B. Goetz. Second row: R. Jackson, A. Patient, M. Orris, J. Thomas, A. Stocks. Third Row: J. Pritts, K. Bosomworth, D. Tipsword, S. Scott, L. Aschermann, P. Snyder.

#### CAST OF CHARACTERS

Barbara Brooks . . . . .	Carol Jostes
Mrs. Lila Brooks . . . . .	Ruth Jackson
Betsy Brooks . . . . .	Barbara Goetz
Jill Higgins . . . . .	Marcia Pasley
Mrs. Carol Willis . . . . .	Joyce Pritts
Mrs. Monica Russell . . . . .	Ann Stocks
Ruthie . . . . .	Sandy Sanner
Louise . . . . .	Sandra Mathias
Mr. Horace Brooks . . . . .	Kevin Bosomworth
Bruce Brooks . . . . .	Jim Thomas
Jerry Caldwell . . . . .	Larry Aschermann
Shipahoy (Rodney) Russell . . . . .	Paul Snyder
Mr. Edgar Russell . . . . .	David Tipsword
Mr. Claude Willis . . . . .	Sam Scott
Pee Wee . . . . .	Mike Orris
Jughead . . . . .	Aaron Patient
	Director --San Syfert



"He hit you in the eye"



"Go on, kiss her Jerry."



"Now this is the way it goes, girls!"



PROMPTERS--Linda Smith, Dee Thompson.



MAKEUP--Susan Smith, Linda Dick.



NICEST SMILE  
Susan R., Dave W.



MOST POLITE  
Barb G., Charles B.



BEST LOOKING  
Susan R., Jerry G.

## Personality



BEST DANCERS  
Marcia P., Jerry G.



BEST DRESSED  
Kay M., Jerry G.



BEST DRIVERS  
Marcia P., Steve E.



MOST TALENTED  
Kay M., Sam S.

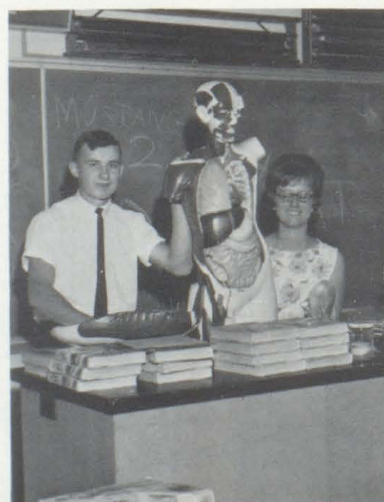

BEST ALL AROUND STUDENT  
Joyce P., Dave W.



BEST PHYSIQUE  
Kay M., Jerry G.





BEST SPORTSMANSHIP  
Susan R., Charles B.



MOST LIKELY TO BE MISSED  
Kay M., Jerry G.



BEST PERSONALITY  
Susan R., Dave W.

## Poll



MOST STUDIOUS  
Oda P., Dave W.



BEST ALL AROUND  
Susan R., Jerry G.



MOST ATHLETIC  
Sandy S., Jerry G.



MOST LIKELY TO SUCCEED  
Kay M., Dave W.



WITTIEST  
Marcia P., Jerry G.



MOST MUSICALLY TALENTED  
Kay M., Jerry B.

# Oriental

## "KOOLIES"

Kneeling l. to r. Lois Spencer, Marilyn Smith, Velma Book. Standing l. to r. Diane Kirkwood, Sharon Clark, Sarah Snyder, Emily Roby.



Well, don't you go barefoot to the Prom?

# Gardens



OH BOY!. Now for the DANCE.



U-M-M-m-m-m-m-m

That was GOOD.!



Row one L. to R: Oda Payne, Barbara Goetz, Shirley Muzzy, Dixie Butt, Gaylene Kidwell, Karen Kluge, Sandy Sanner, Kaye Moody. Row two: Charles Bland, Ruth Ann Jackson, Susan Reedy, Connie Miller, Marcia Pasley, Joyce Pritts, Linda Barnes, Carol Arthur, Milton Sees. Row three; Dave Walker, Jerald Breitman, Joe McCain, Neal Whitely, Tom Armer, Jerry Garrett, Steve Edgecombe, Kevin Bosomworth. Not Pictured-Sam Scott, Paul Snyder.

## *Commencement Program*

Processional . . . . .	Judy Bland
Invocation . . . . .	Rev. George Garris Pastor First Methodist Church
Solo . "The Days Of Wine And Roses" . . .	Mancini Myron Scott, Baritone
Solo . "I Love Life"--Mana-Zucca. Jerald Breitman	Baritone
Girls' Quartet . . "The Halls Of Ivy". Russell-Knight	Kay Moody, Marcia Pasley, Joyce Pritts, Susan Reedy
Boys' Trio . . "The Desert Song" . . . . .	Romberg Jerald Breitman, Myron Scott, Paul Snyder
Address . . . "Sky Bent" . . . . .	Rev. K. V. McConkey Supt. Chaddock Boys' School Quincy, Illinois
Presentation Of The Class Of 1964 . . . . .	Lorain Jarand High School Principal
Presentation Of Diplomas . . . . .	Joe Cole President Board Of Education
Benediction . . . . .	Rev. George Garris
Recessional . . . . .	Judy Bland



Kay Moody  
VALEDICTORIAN



Jerry Garrett  
SALUTATORIAN

Hershey

# Senior Trip



"Unisphere"  
World's Fair '64

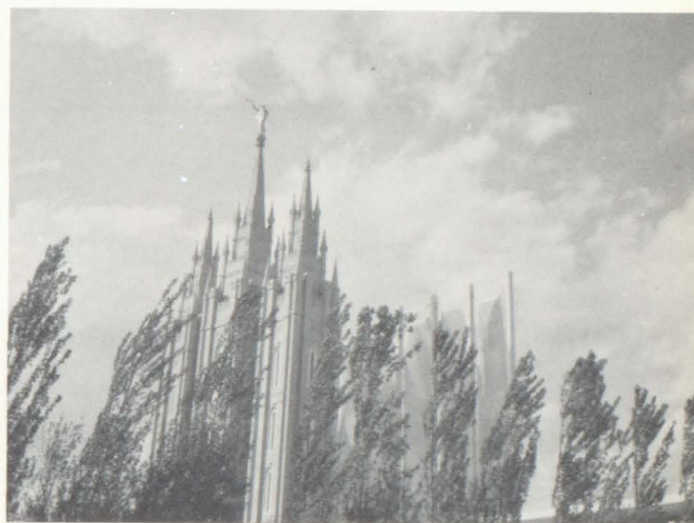

Mormon Temple  
World's Fair '64



Rockefeller Center  
New York City



Pres. Kennedy's Grave  
Washington D. C.



"TwoJima"

## ITINERARY

Left Bethany May 30, 4:00 A.M.

Hershey Pennsylvania  
Amusement Park  
Valley Forge  
NEW YORK CITY  
Coney Island  
Manhattan Boat Trip  
NEW YORK WORLD'S  
FAIR

Washington D. C.  
Capitol Buildings  
SENATE (IN SESSION)  
White House  
ARLINGTON National Cemetery  
Washington Cathedral  
Virginia  
MT. VERNON  
Washington National Airport

Arrive Bethany June 9, 9:12 P.M.

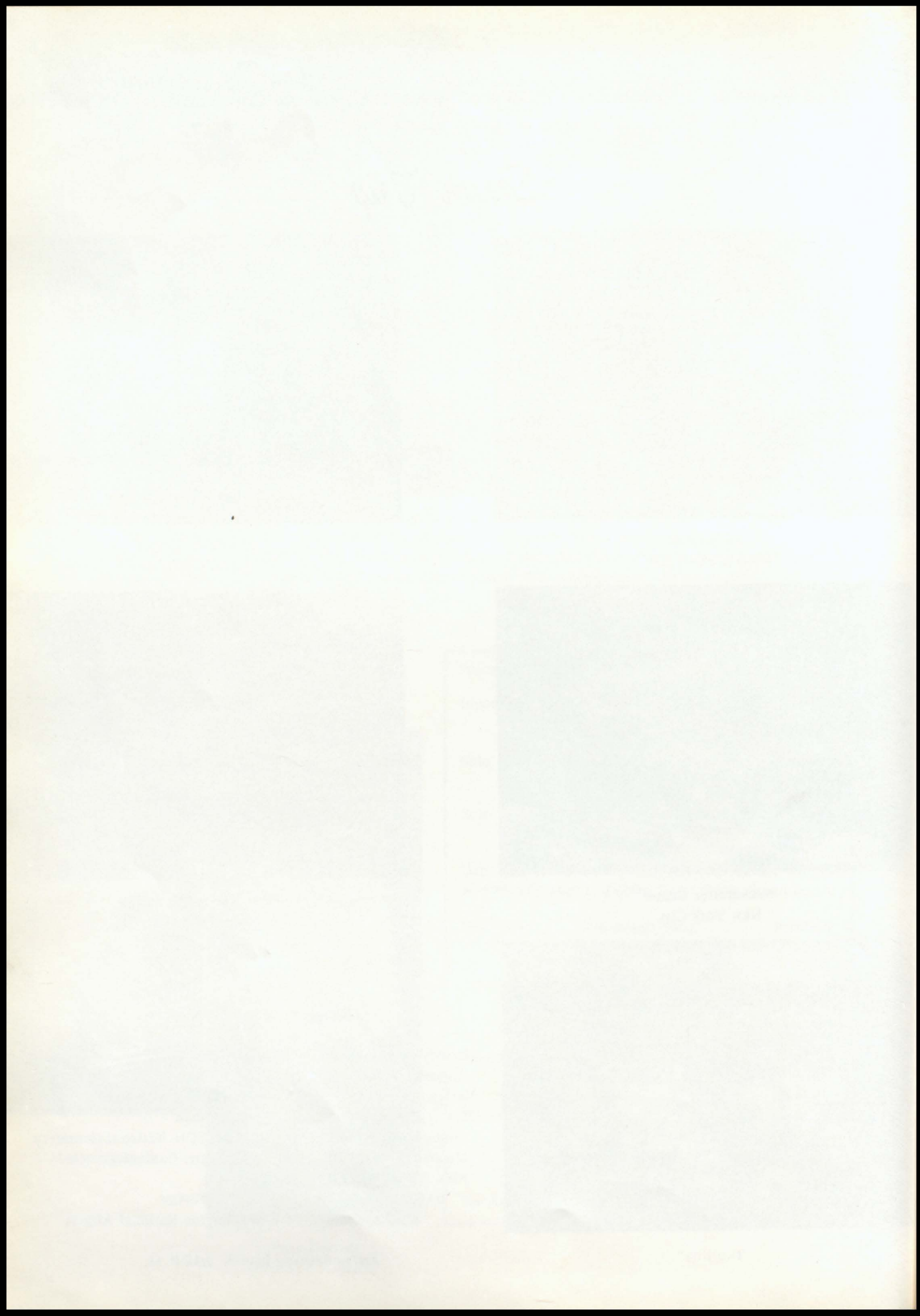

# Advertising

ARTHUR'S GROCERY

Findlay Illinois

BETZER "66" SERVICE

Bethany Phone 162 Illinois

SULLIVAN FASHION SHOP

Sullivan Illinois

BETHANY VARIETY CO., INC.

Bethany Illinois

WIMMER'S SUPERWAY

Bethany Phone 75 Illinois

HULBERT PHARMACY

Your Health Is Our Business  
Bethany Illinois

CROWDER INSURANCE AGENCY

Bethany Illinois  
Phone: 154

PLAYMOR & GRILL

Bethany Illinois

Phone: 2  
INA'S COIFFEURES  
East Main - Bethany, Illinois  
Where You Get a Style With  
a Smile

THE HOUSE THAT "JACK" BUILT  
Open Week Days Until  
10 p.m.  
Open Sundays 6 a.m.-7 p.m.  
Phone Findlay 27

WOOLEN BROS. TV & RADIO  
SERVICE

917 West Harrison St.  
Sullivan Illinois

THE BETHANY ECHO  
-THE FINDLAY ENTERPRISE-  
Publishing Advertising  
Commercial Print  
Serving Western Moultrie &  
Northern Shelby Counties  
Phone 150 Bethany, Illinois

# Scott State Bank

Complete Banking Services

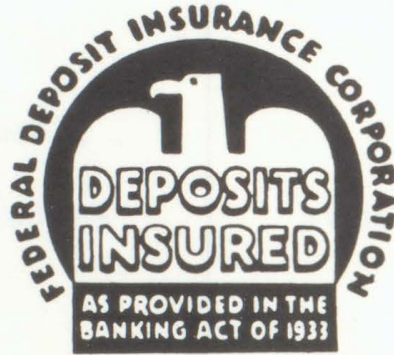

Bethany

Illinois

## GORDON'S STANDARD SERVICE

Tires, Batteries, &  
Accessories

Findlay  
Illinois

Phone  
49

*Coleman*

Plumbing - Heating  
- Hardware -

## HEZZY'S DRIVE IN

Sullivan  
Illinois



Best Wishes

To The

CLASS OF '64

Day  
158R2

Phone

Night  
6

Bethany, Illinois



Compliments of

The

*Milliken National*

*Bank*

of Decatur

Decatur Illinois  
Now In Our 103rd Year

*F.H. Bland & Sons*



Sales And Service

Bethany  
Illinois

Phone  
101R2

*Bethany Grain Company*



Master Mix Feeds

Bethany Illinois

*Hight*

*State Bank*

Dalton City

Illinois

Compliments of

THE

CITIZENS NATIONAL BANK

OF DECATUR



Decatur

Illinois

*Ken's*

*Food*

*Stores*



Sullivan, Illinois-Phone 5269  
&  
Mt. Zion, Illinois-Phone 4541

*Robinson*

*Grocery*



Bethany  
Illinois

Phone  
224

*Fitzgerald*

Harold & Jim



Insurance & Real Estate

Bethany  
Illinois

Phone  
30R2

# Hi Lite Studio



Commercial And Portrait  
Photographer  
109 East Jefferson

Sullivan

Illinois

Photographer For The 1964 "Reverie"

*Congratulations*

*to the*

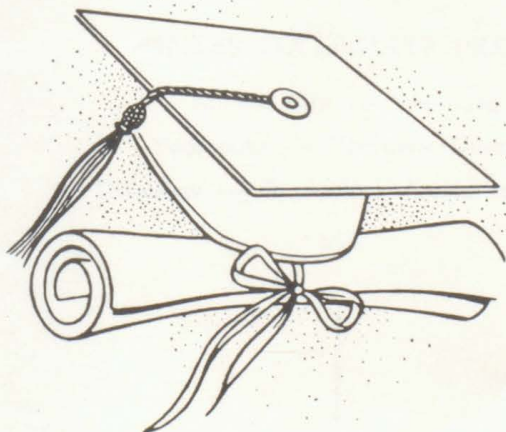

*Graduates of*

*1964*

1961

1961  
1961  
1961



1961

1961

to the

1961

1961

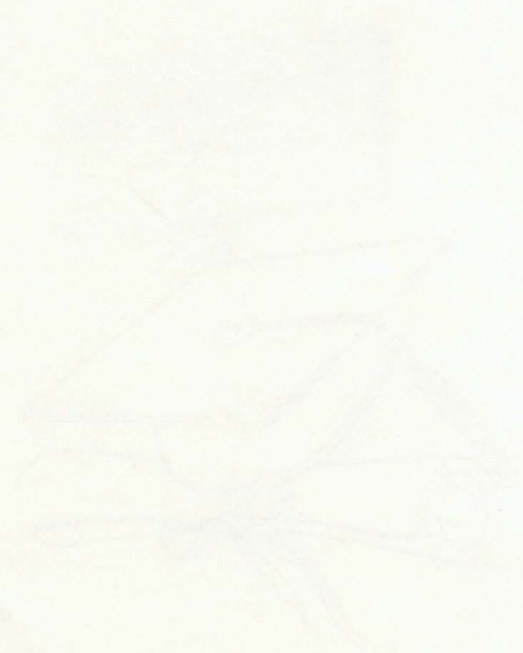



INTER-COLLEGIATE PRESS

Kansas City — Winnipeg

Yearbooks — Yearbook Covers

Diplomas — Graduation Announcements

USA





