

Reverie

1961

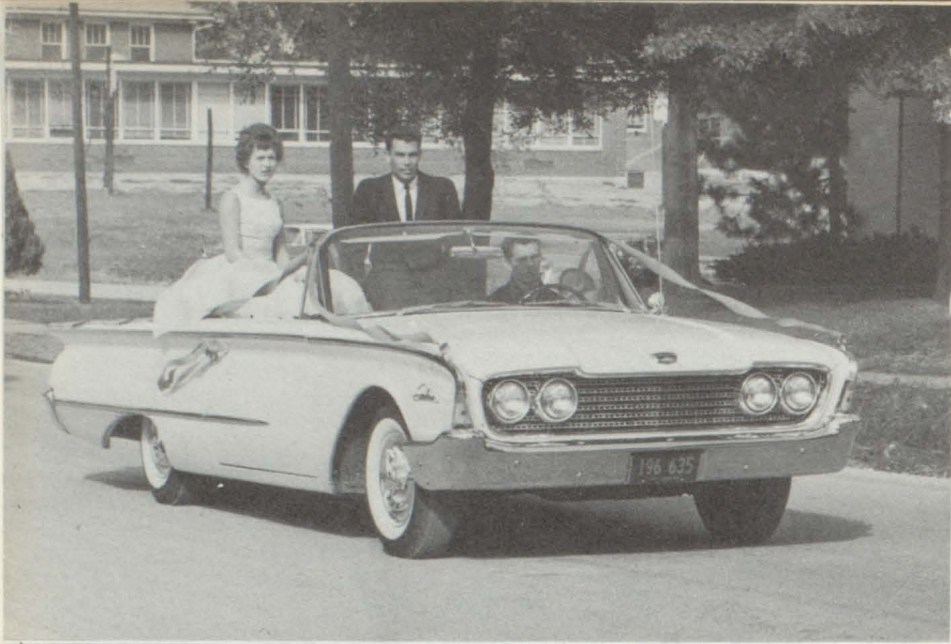

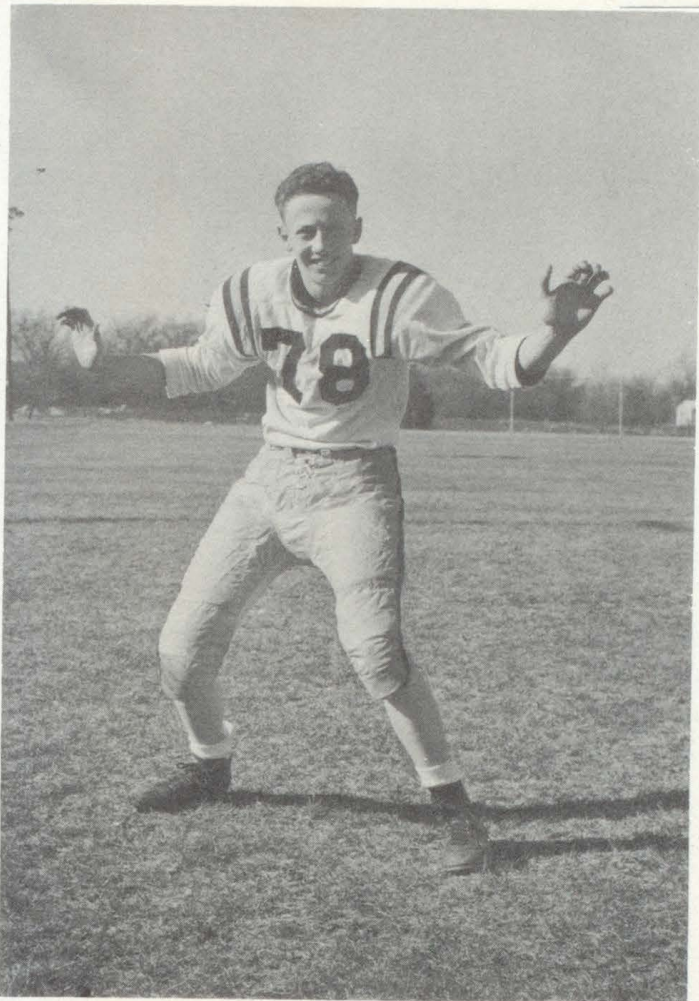

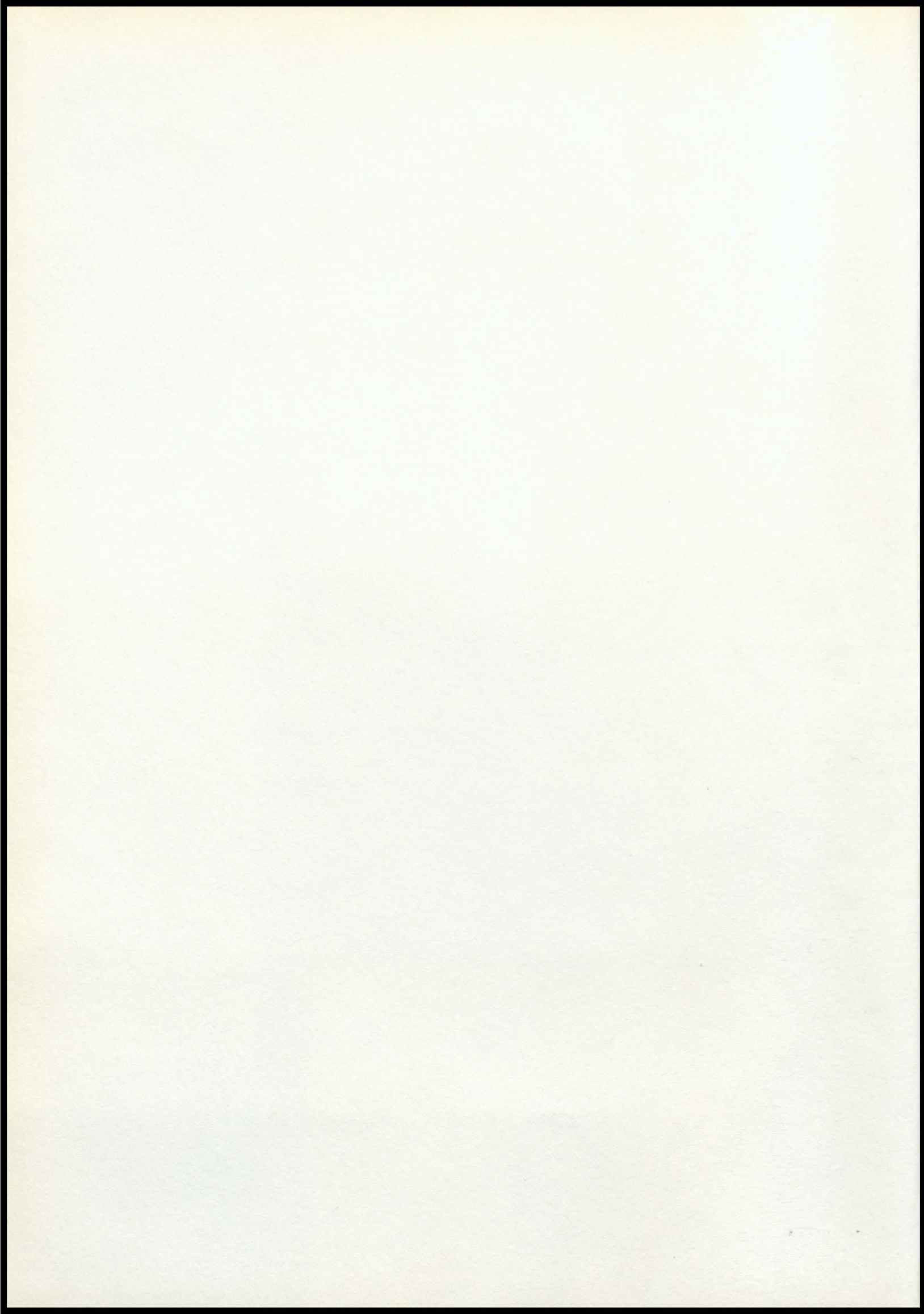



BOARD OF EDUCATION



LEFT TO RIGHT: Kenneth Brewer, Herman Garrett, Paul Spence, Errol Reeter, Ralph Sharp, Delbert Blair, C. L. Bland, Glen Robinson.

ADMINISTRATION

PAUL H. SPENCE

B. E. Eastern Ill. University 1939

M. S. Indiana State Teachers' College 1949



ADDITION TO BETHANY HIGH SCHOOL

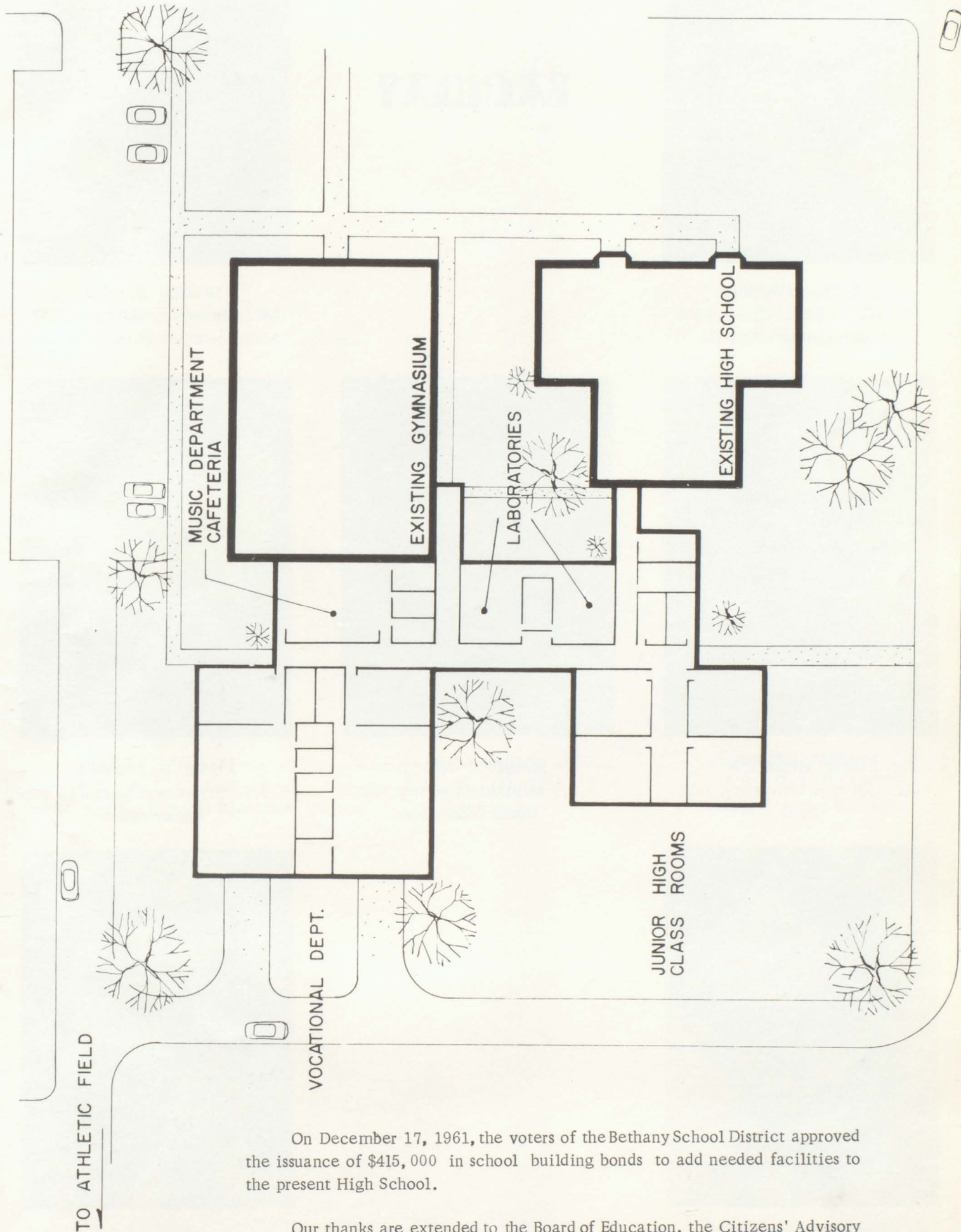

On December 17, 1961, the voters of the Bethany School District approved the issuance of \$415,000 in school building bonds to add needed facilities to the present High School.

Our thanks are extended to the Board of Education, the Citizens' Advisory Council, the School Administration and the Faculty, the P.T.A., and other citizens who worked many months to make this program a reality. To the voters who approved the program, we say "THANKS".

FACULTY



E. L. BOSOMWORTH
M.S., University of Illinois 1951
Vocational Agriculture



LORAIN JARAND
M.S., University of Illinois 1947
Mathematics, Science, Guidance



CURTIS BURKLOW
M.S., Southern University, 1958
Band



MARJORIE SCOTT
B.S., Millikin University 1942
Home Economics



ALLEN UTTERBACK
A.B., University of Kentucky 1958
Mathematics



JUNE BREITMAN
M.A., University of Illinois 1939
English, French



JOYCE BREUER
M.S., University of Illinois 1958
English, Library



EUNICE DANSBY
M. A., Millikin University 1953
Vocal Music



ARDETH WHITE
B. S., Greenville, 1951
Girls' Physical Education

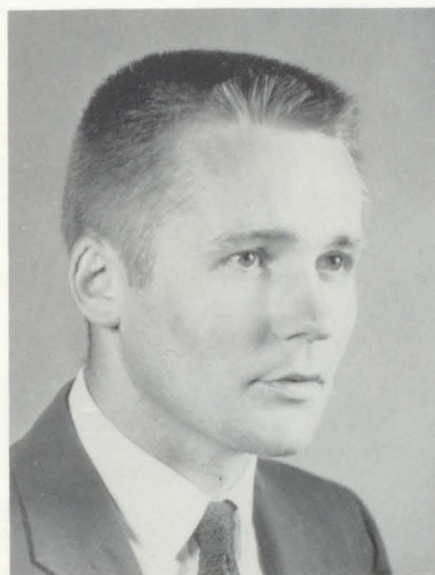

FRANCIS OVERLOT
B. S., E. I. U. 1958
Industrial Arts, Physical Education



BETSY SHIMP
B. S., E. I. U. 1955
Commerce



ROBERT PARRISH
B. S., E. I. U. 1960
Coach, Physical Education



RICHARD STORER
B. A., Wabash 1956
Science

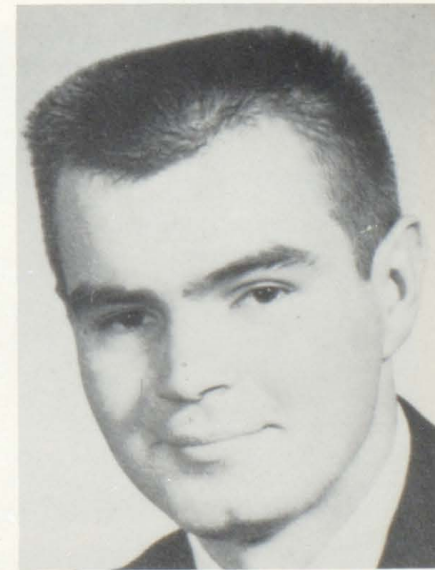

ALEXANDER GABINSKI
B. S., Normal University 1960
English, Social Studies

FACULTY

PERSONNEL



BUS DRIVERS--Left to Right: H. Keown, V. Keown, L. Shipman, O. Mathias, R. Tohill, J. Miller.



SECRETARY
Della Crowder



SECRETARY
Sharon Spence



COOKS
Mildred Brown, Doris Pritts



CUSTODIAN
Charles Roney

SENIORS

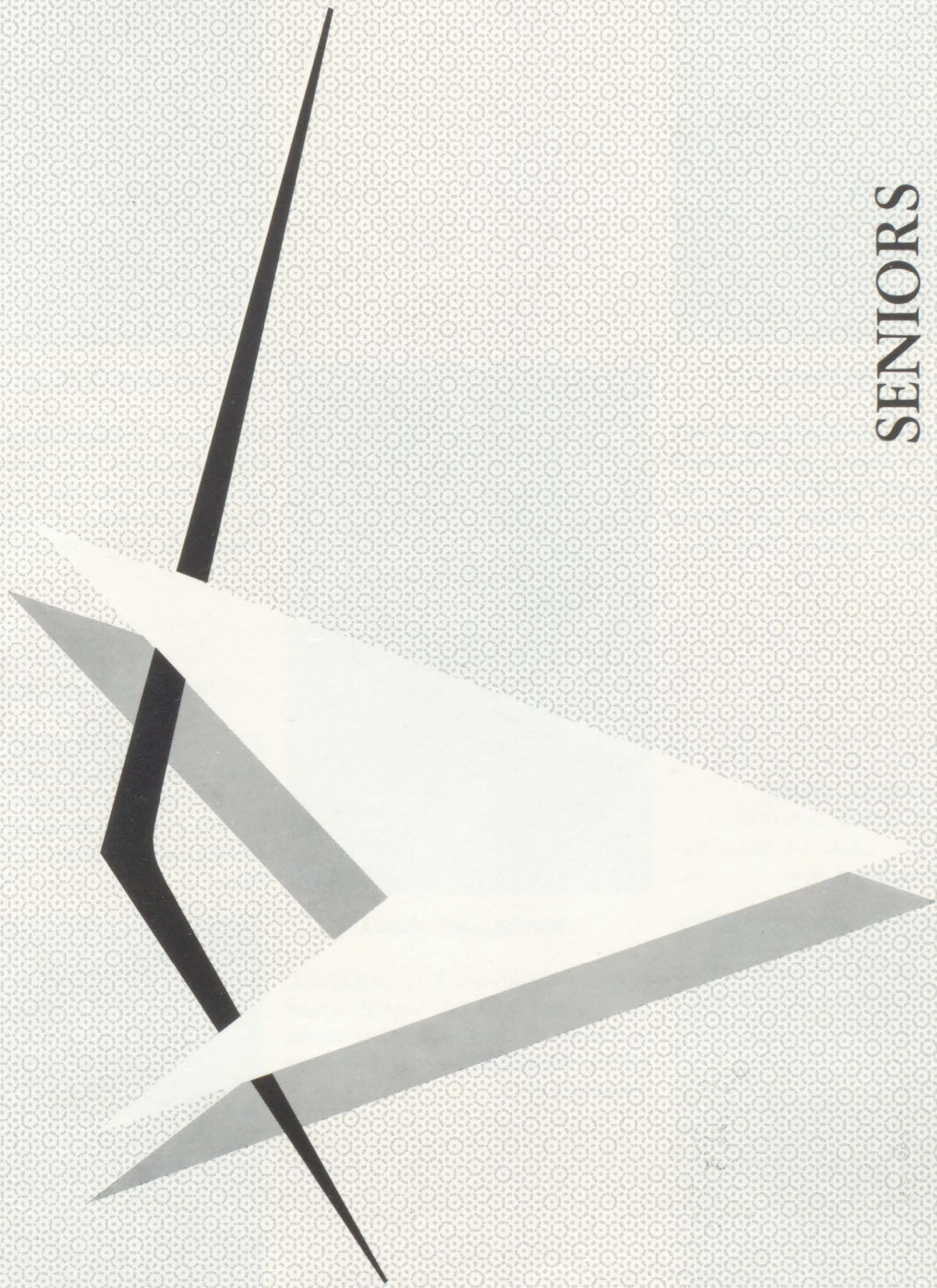



BILL J. SIMS

Football 1,2,3,4; Basketball 1,2,4; Student Council 1; Annual 2,3,4; Newspaper 3,4; Letterman's Club 2,3,4, Treasurer 3, Class Vice-President 1,4; French Club 1,2; Chorus 4; Junior Play; N.H.S. 2,3,4.



BARBARA JEAN SHELTON

Band 2,3,4; Chorus 1,2,3,4; F.H.A. 1, 2,3,4; Newspaper 3,4; Annual 4; G.A.A. 1,2,3; Junior Play; Class Representative 3; Class Secretary 4; Library Representative 3, Vice-President 3,4.



LINDA ELAINE THOMAS

Class President 4; G.A.A. 1,2,3,4; G.A.A. President 4; G.A.A. Vice-President 3; F.H.A. 1,2,3,4; Band 1,2,3,4; Chorus 1,2,3,4; Class Reporter 2; Junior Play; Newspaper 4.



LA VELLE ARMER

F.H.A. 1,2,3,4; G.A.A. 1,2; Class Reporter 4; Newspaper 4.

DAVID EDWARD SHELTON

F.F.A. 1,2; Class President 1,2; Lettermans Club 1,2,3,4, Secretary 3, Rep. 4; Class Treasurer 4; Student Council 3,4, Rep. 3, President 4; Basketball 1,2,3,4; Football 2,3,4; Annual 4; Chorus 4; Junior Play.

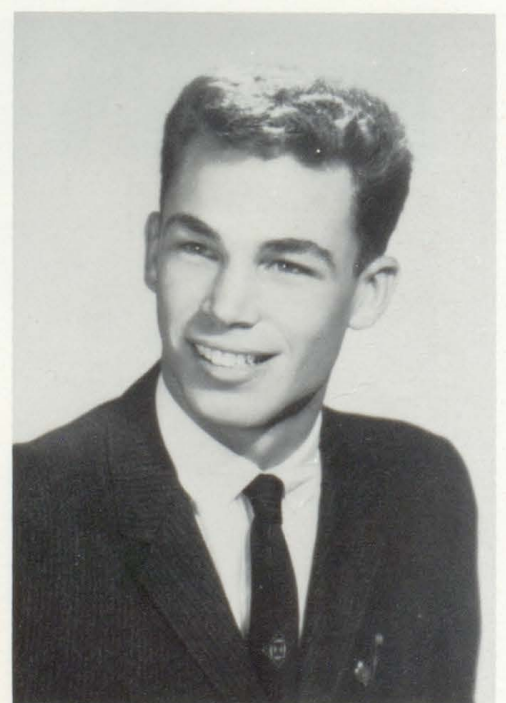



SANDRA BARNES

F.H.A. 4.



PATRICIA ANN BENNETT

F.H.A. 1,2,3,4; G.A.A. 1,2; Newspaper 4; Chorus 2,3.



MARILYN JOY DAVIS

G.A.A. 1,2,3,4; F.H.A. 1,2,3,4; Chorus 1,2,3; Band 3; Junior Play, President 3; N.H.S. 2; Newspaper Editor 4, Homecoming Queen 2.

RONALD WAYNE EMEL

Track 1; F.F.A. 1,2; Chorus 3,4.



LINDA SUE CARROLL

G.A.A. 1,2,3,4; F.H.A. 1,2,3,4; Chorus 1,2,3,4; Mixed Chorus 3,4; Student Council 3; Class Secretary 3; Newspaper 4; Cheerleader 3,4; P.T.A. Committee 4.





MAX FULTZ

B.A.A. 1,2,3; Football 1,2,3.



CLIFFORD EUGENE KIRKWOOD

Chorus 3,4; Track 4.



LINDA MARIS PATIENT

Cheerleader 2,3,4; Student Council 1,3,4; N.H.S. 2,3,4; Class Rep. 1; F.H.A. 1,2,3,4; G.A.A. 1,2,3,4; Chorus 1,2,4; Junior Play; Girls' State; Annual Staff 2,3,4; Newspaper 4.

SUE PATRICK

F.H.A. 1,2,3,4; G.A.A. 1,2,3; Student Council 2; Newspaper 3,4; Girls Chorus 4; Mixed Chorus 4; Junior Play.



WALTER DEAN MC REYNOLDS

F.F.A. 1,2,3,4, President 4; Football 3,4; Basketball 1,2,3,4; Letterman's Club 3,4.





LOU ANNE SCHWARTZ

F.H.A. 1,2,3,4; G.A.A. 1,2,3,4; Chorus 1,2,3,4; Mixed Chorus 2,3,4; Vocal Ensembles 3,4; Top 18 3; Band 1,2,3,4; Brass Ensembles 3,4; Brass Solo 4; Pep Band 4; Annual 1,2,3,4, Editor 4; Class Secretary-Treasurer 1; Junior Play; N. H.S. 3,4; Student Council 4.

LINDA SUE STOUT

F.H.A. 1,2,3,4; G.A.A. 1,2; Class Treasurer 2.



BEVERLY JANE SHELTON

Band 2,3,4; Chorus 1,2,3,4; Newspaper 3,4; Annual 4; G.A.A. 1,2,3; F.H.A. 1,2,3,4; Class Rep. 1; Library President 3,4; Junior Play.

WM. M. TAYLOR

Football 1,2,3,4; Basketball 1; Track Manager 2; Band 1,2,3,4; Dance Band 3,4; Pep Band 3,4; Chorus 2,3; Letterman's Club 3,4; Annual 3,4, Editor 4; Newspaper 4; French Club 1,2; Homecoming King 2; Student Council 2,4; Junior Play; Class Vice-President 2,3.



TROY D. SMITH

F.F.A. 1,2; Track 1.





ALICE TUCKER

F.H.A. 1,2,3,4; G.A.A. 1,2; Annual 1;
Class Secretary 1; Chorus 1,3.

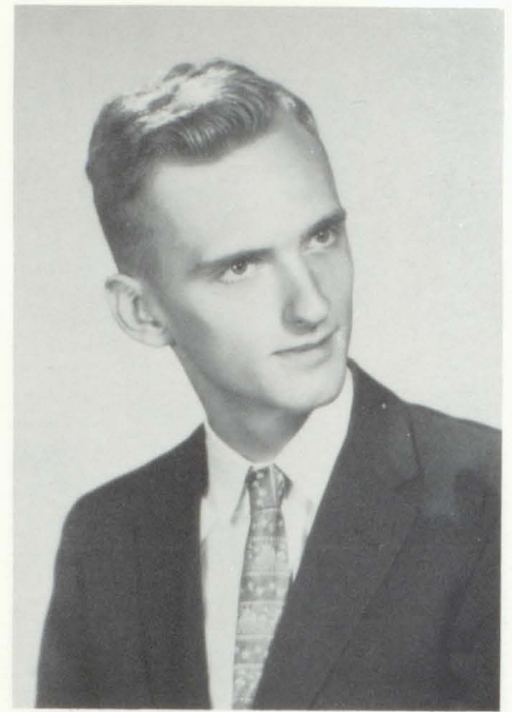

JON ROBERT WHITROCK

F.F.A. 1; Band 1,2,3.

GARY STEWART YARNELL

F.F.A. 1,2; Junior Play; Student Council
4.

LEI LANI ZIEMS

F.H.A. 1,2,3,4, President 4; G.A.A. 1,2;
Newspaper 3,4; Library 4.

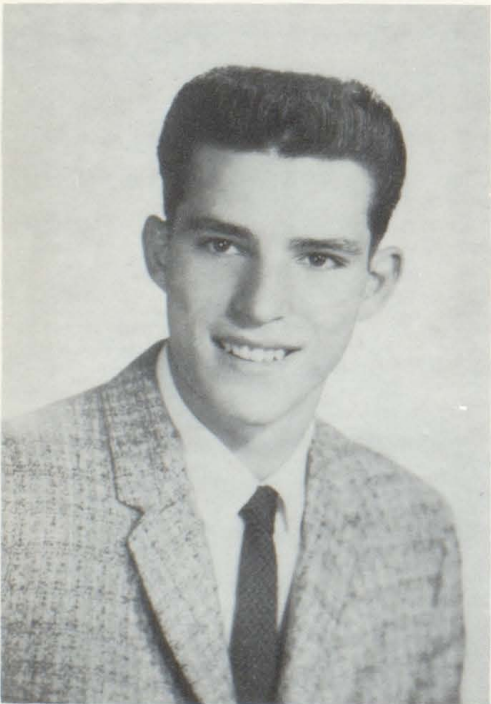

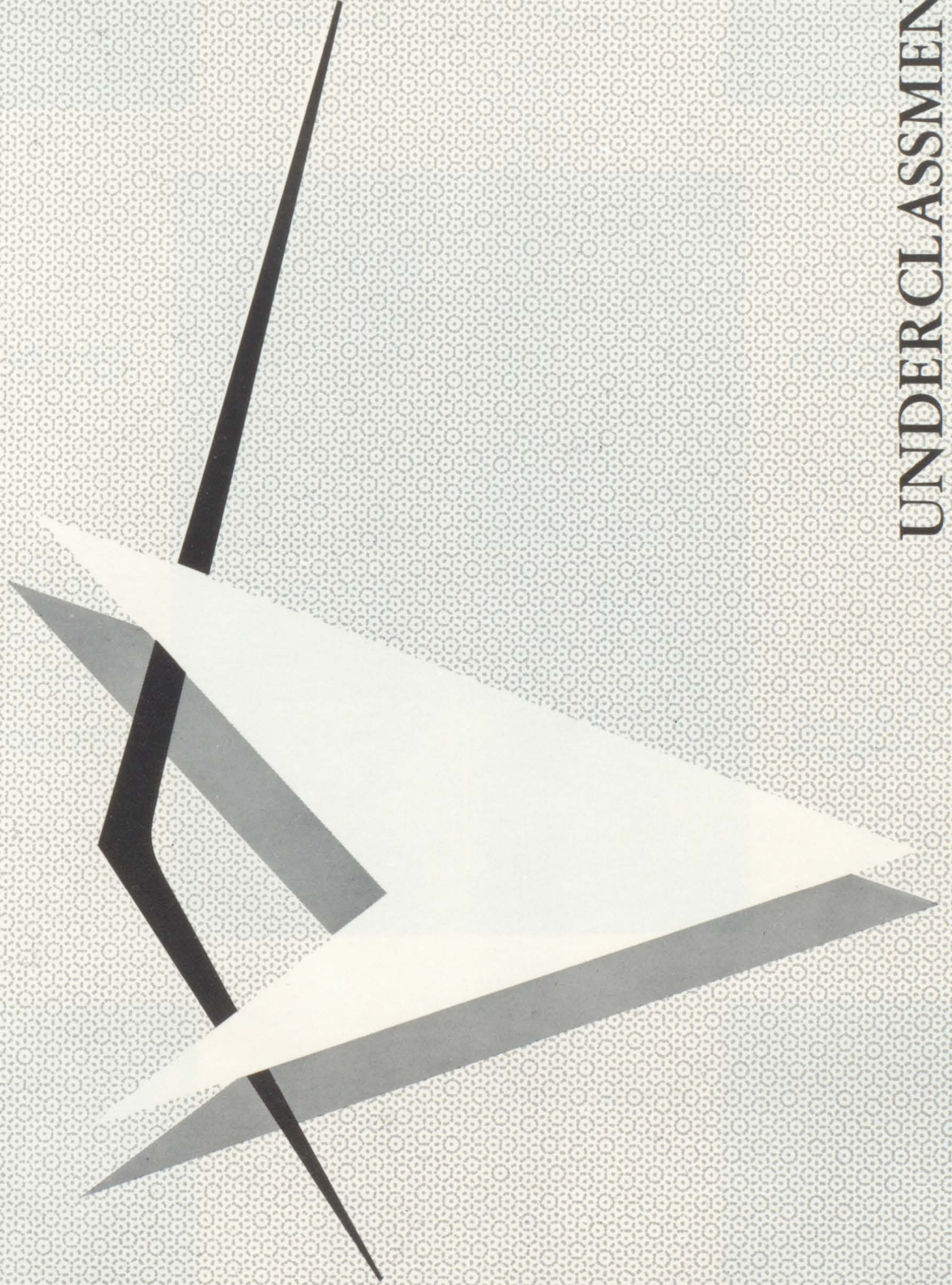

UNDERCLASSMEN

JUNIORS

Shirley Schwartz
President



John McLaughlin
Vice-President

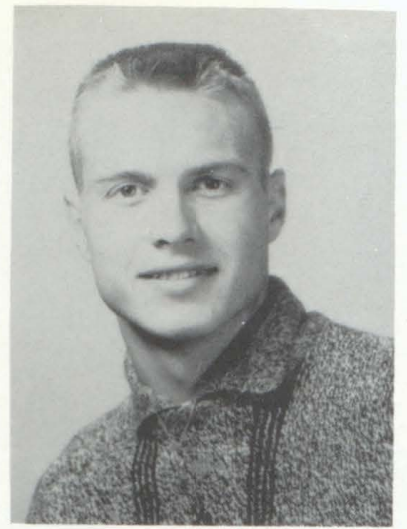

Marijo Fox
Secretary



Renee Boros
Treasurer



Nancy Ray
Reporter



Galene Cochran



Steve Crane

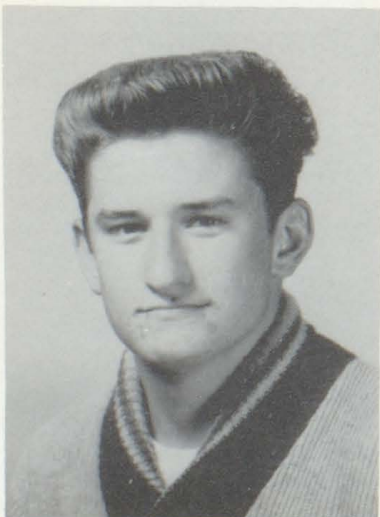

Clifford Dowdell

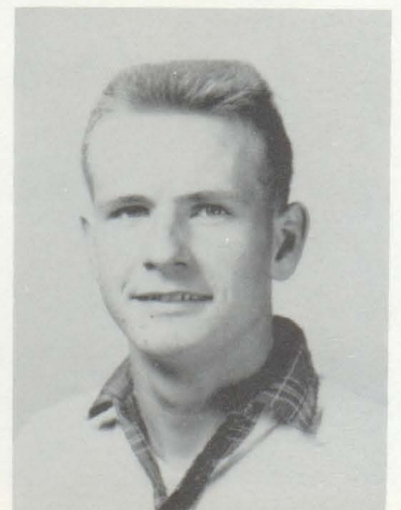

JUNIORS



Pete Ekiss



Richard Emel

Kay Freeman



Richard Garrett



Cathy Gift



Joyce Jackson



Velma Kelly

Richard Kidwell



JUNIORS



Don Martin

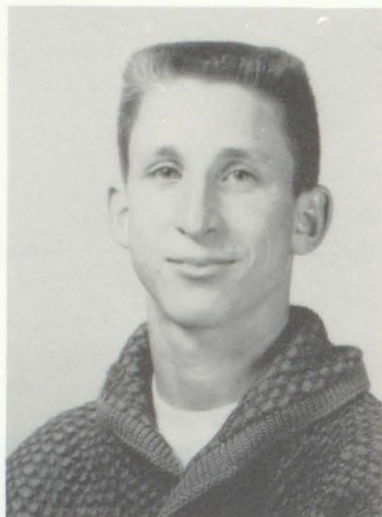

Gary Moody



Sharon Pasley



Linda Robinson



David Stinson



Rozann Thompson



Linda Utsler



Pauline Ward

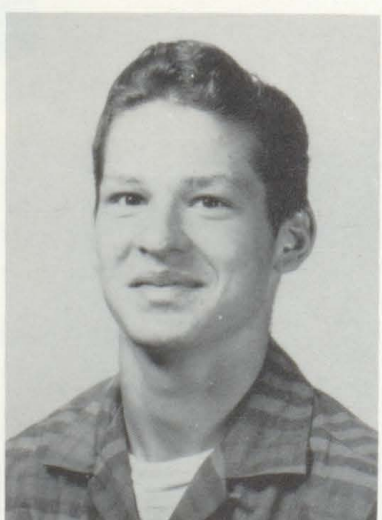

Mick Yarnell

SOPHOMORES

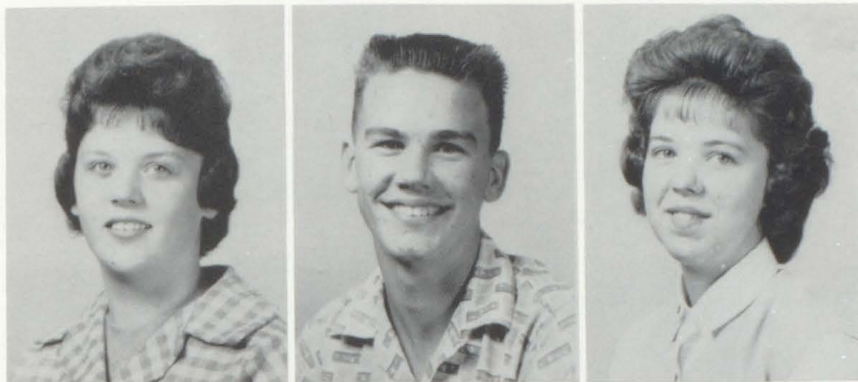

Marilyn Sharp - President

Mike Shelton - Vice President

Joyce Marshall - Secretary



Jim McLaughlin - Treasurer

Cheryl Wheeler - Reporter

Don Book

Danny Brewer

Nancy Butt

Mike Carroll



Gene Cole

Wilma Cook

Joan Conley

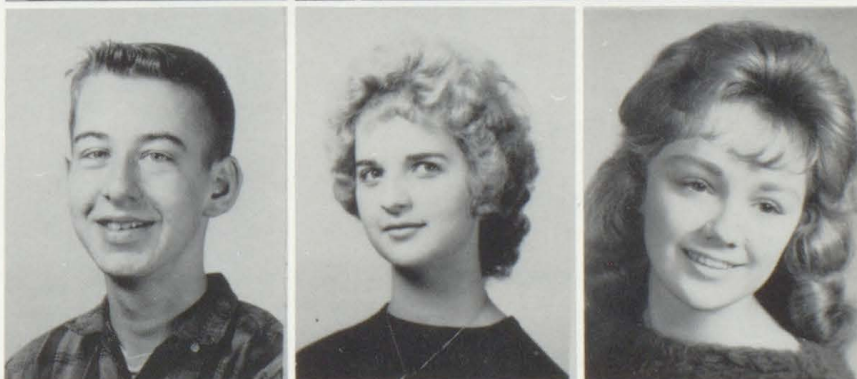

Verl Cordray

Lonnie Coslow

Earl Craig

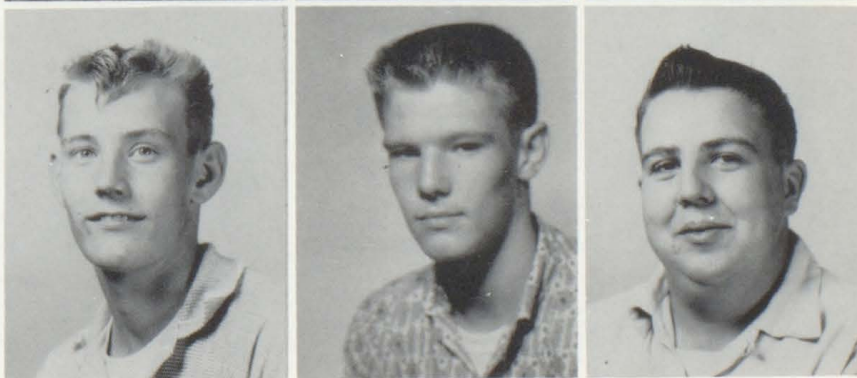

SOPHOMORES



Larry Crow der

Virgil Davis

David Dinger



Shirley Ferguson

Imogene Fitzgerald

Bill Gordon

Shirley Hampton

Lynda Ishee

Linda Lillico



Tom McReynolds

Mary Ann Orris

Porter Parsons



Phyllis Payne

Carol Ray

Jerry Reynolds



SOPHOMORES



Jeanie Rutherford

Elaine Sharp

Judy Smith



Randy Springer

Sharon Stinson

Bud Stocks

Joyce Stout

Kenneth Sweeney

Barbara Walker



Carol Ward

John Ward

Brenda Warner



Bob West

Jim Wilson

Emmajean Younger



SOPHOMORE SNAPSHOTS



Martha McReynolds



CLASS SPONSORS
Miss Breuer and Mr. Utterback



Elaine Sharp



Fire?
(Mr. Gabinski)



Cheryl Wheeler
Fresh. Soph. Cheerleaders



Boys' P.E.

FRESHMEN



Jerry Garrett
President



Jack Schwartz
Vice President



Kay Moody
Secretary



Barbara Goetz
Treasurer



Carol Arthur
Reporter



Tom Armer



Linda Barnes



Charles Bland



Kevin Bosomworth



Jerald Breitman



Dixie Butt



Vickie Butt



Mary Camic



Cheryl Dalton



Phyllis Dinger



Anne Emil



Paullette Evans



Gaylene Farris



Phyllis Green



Joe Ishee



Kerry Kuster



Joe McCain



Martha Mc Reynolds



Connie Miller



Shirley Muzzy

FRESHMEN



Marcia Pasley



Oda Payne



Joyce Pritts



Susan Reedy



Sandy Sanner



Sam Scott



Milton Sees



Beverly Smith



Paul Snyder



Donald Tipsword



David Walker



Neal Whitely



OUR KING AND QUEEN CANDIDATES



OUR HOMECOMING FLOAT

ATHLETICS



FOOTBALL

SCHEDULE

At Home		
We		They
0	Atwood	6
12	Moweaqua	14
21	War'bg. -Latham	6
24	Illioopolis	0
13	Maroa	20
Away		
40	Assumption	19
6	Lovington	13
21	Niantic	12
0	Mt. Zion	26
137	Total Points	116



MOST VALUABLE PLAYER
JOHN MC LAUGHLIN

VARSITY



FRONT: Left to Right: Dave Shelton, John McLaughlin, Bill Taylor, Danny Brewer, Dean McReynolds, Larry Crowder, Mike Shelton. REAR: Mike Carroll, Clifford Dowdell, Don Martin, Bill Sims, Dick Emel, Richard Garrett.



SQUAD

FRONT, Left to Right: D. Emel, D. Martin, V. Cordray, D. Brewer, C. Dowdell, J. McLaughlin, D. Shelton, R. Garrett, B. Sims, D. McReynolds, L. Crowder, J. Wilson, REAR: D. Walker, Coach Parrish, J. Schwartz, M. Scott, M. Yarnell, B. Taylor, J. Garrett, P. Snyder, P. Parsons, M. Shelton, B. Gordon, K. Kuster, N. Whitely, E. Craig, M. Carroll, Coach Overlot, D. Book.



CO-CAPTAINS
Bill Taylor, John McLaughlin



"Action"



"More Action"



Linda Patient

CHEERLEADERS



Linda Robinson



Junior Varsity



Varsity



Linda Carroll



On you Mustangs!



Renee Boros

BASKETBALL

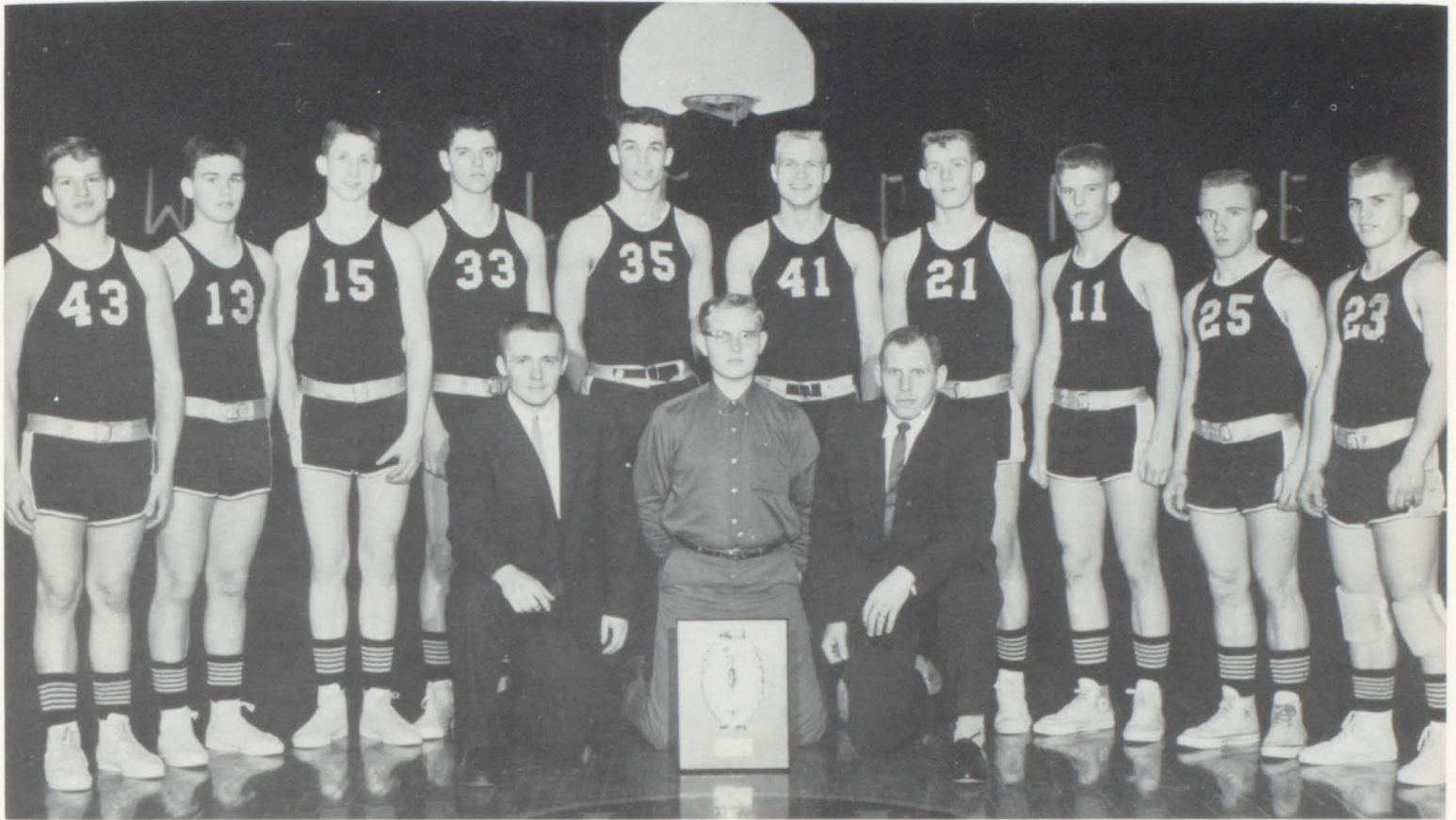

DISTRICT CHAMPS--LEFT TO RIGHT: Mick Yarnell, Mike Shelton, Gary Moody, Richard Garrett, Dave Shelton, John McLaughlin, Verl Cordray, Lonnie Coslow, Dick Emel, Don Martin. FRONT: Assistant Coach, Francis Overlot; Manager, James McLaughlin; Coach, Robert Parrish.

Schedule

We		They
49	Atwood	31
63	Assumption	55
51	Niantic	53
76	Illioopolis	60
80	Tower Hill	46
59	Mt. Zion	50
34	Blue Mound	33
66	Arthur	49
38	Findlay	40
43	Maroa	48
50	Lovington	53
58	Moweaqua	50
66	Stonington	69
62	Findlay	53
55	Maroa	58
48	Lovington	43
76	Moweaqua	56
63	Cerro Gordo	51
Freshman Tourney		
48	Windsor	40
40	Sullivan	39
53	Macon	47

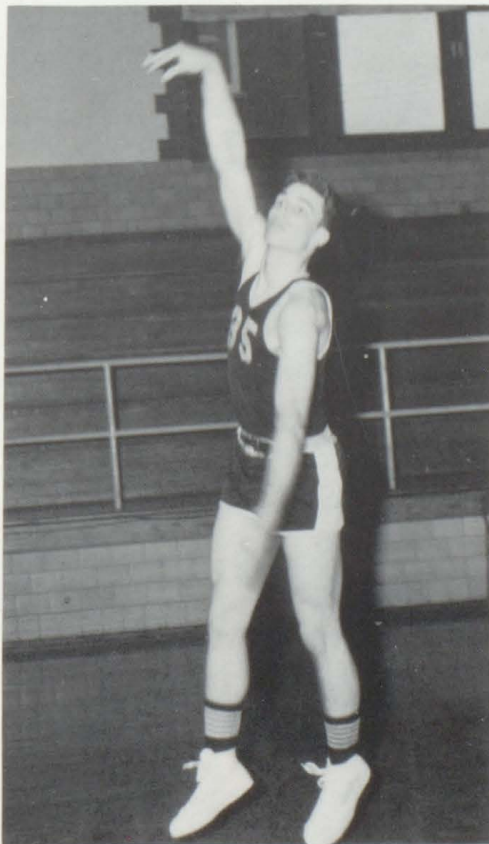

Dave Shelton

Tourneys Meridian Conference

We		They
65	Lovington	48
47	Macon	52
St. Elmo Holiday Tourney		
60	Ramsey	73
75	Odin	59
67	Cowden	64
District Tourney		
72	Findlay	59
71	Windsor	60
Regional Tourney		
52	Cumberland	51
52	Mattoon	62
Fresh - Soph Tourney		
68	Assumption	53
55	Blue Mound	47
37	Mt. Zion	38

VARSITY



FRONT ROW, Left to Right: Mick Yarnell, Mike Shelton, Lonnie Coslow, Dick Emel, Don Martin. STANDING: Coach Overlot, Dean McReynolds, Richard Garrett, Dave Shelton, John McLaughlin, Gary Moody, Verl Cordray, Coach Parrish.

"B" TEAM



FRONT ROW, Left to Right: Dave Walker, Myron Scott, Gerald Garrett, Mike Carroll, Don Book, Charles Bland. STANDING: Lonnie Coslow, Jim Wilson, Larry Crowder, Danny Brewer, Verl Cordray, Tom McReynolds, Porter Parsons, Richard Kidwell.



FRESHMAN SQUAD--ROW ONE, Left to Right: C. Bland, D. Walker, J. Ishee, T. Armer. STANDING: N. Whitely, M. Scott, G. Garrett, P. Snyder, J. Schwartz, M. Sees, Manager.

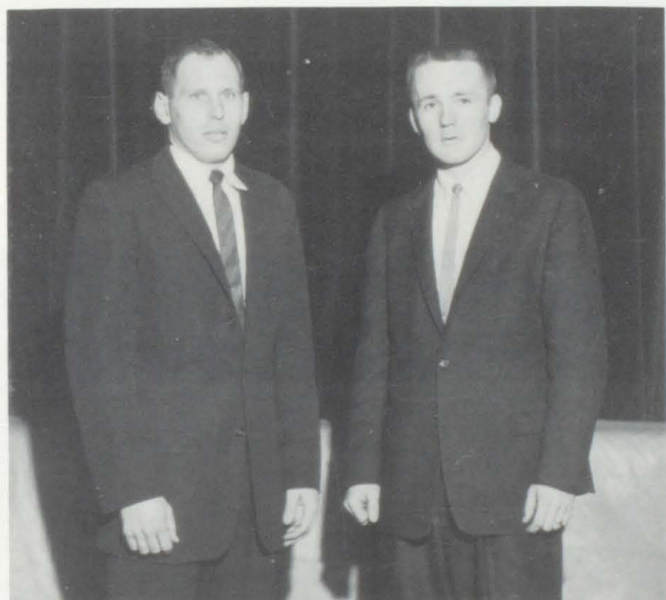

COACHES--Parrish and Overlot



MANAGERS--M. Sees, J. McLaughlin

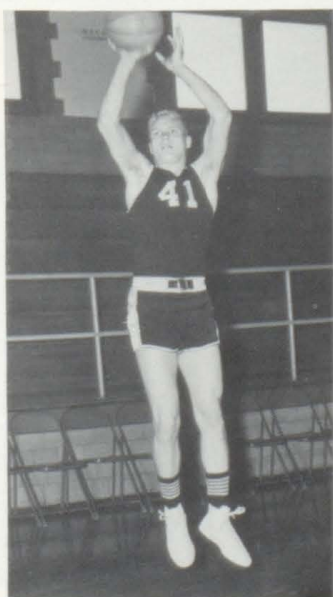

John McLaughlin



Gary Moody



Richard Garrett



Mike Shelton

TRACK

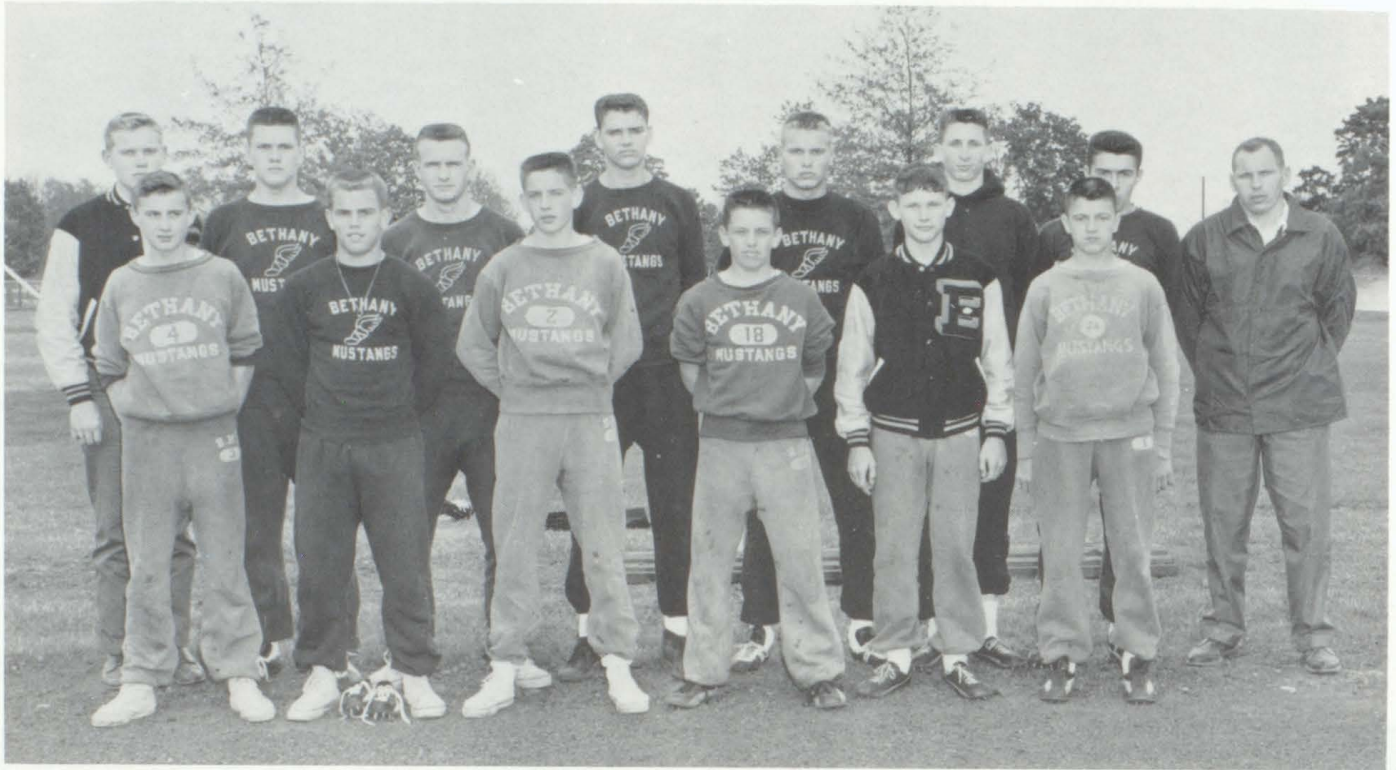

FRONT ROW, Left to Right: D. Walker, D. Martin, S. Scott, C. Bland, J. Schwartz, D. Book.
BACK ROW: J. McLaughlin, Manager; L. Crowder, C. Dowdell, R. Garrett, J. McLaughlin, G. Moody, P. Parsons, Coach Parrish.

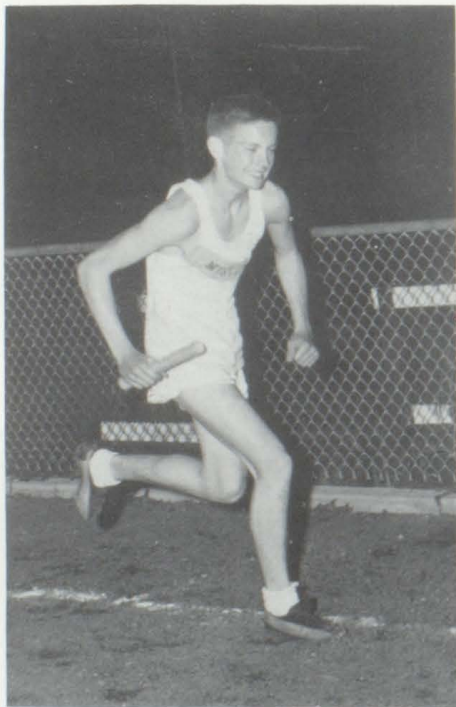

Sam Scott
Freshman Relay

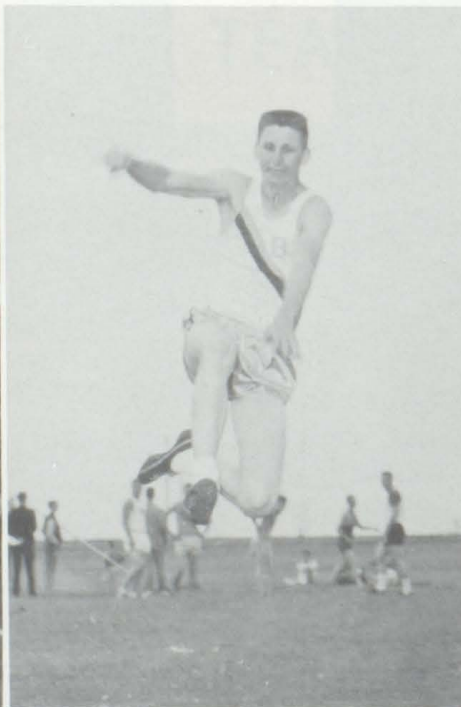

Gary Moody
Broad Jump

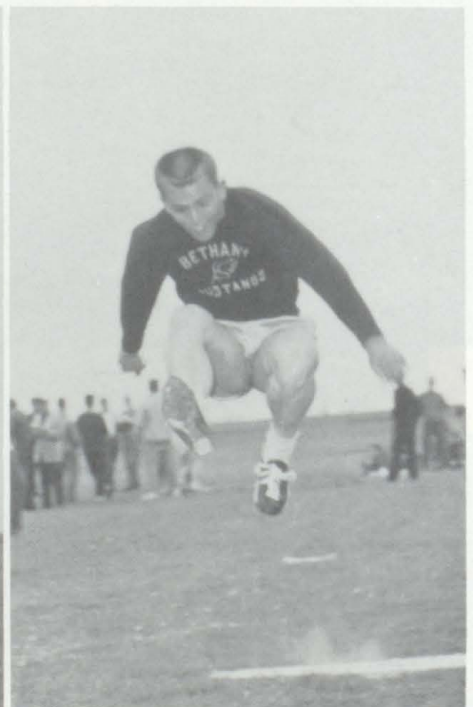

Don Martin
Broad Jump

TEAM



Don Book
Pole Vault

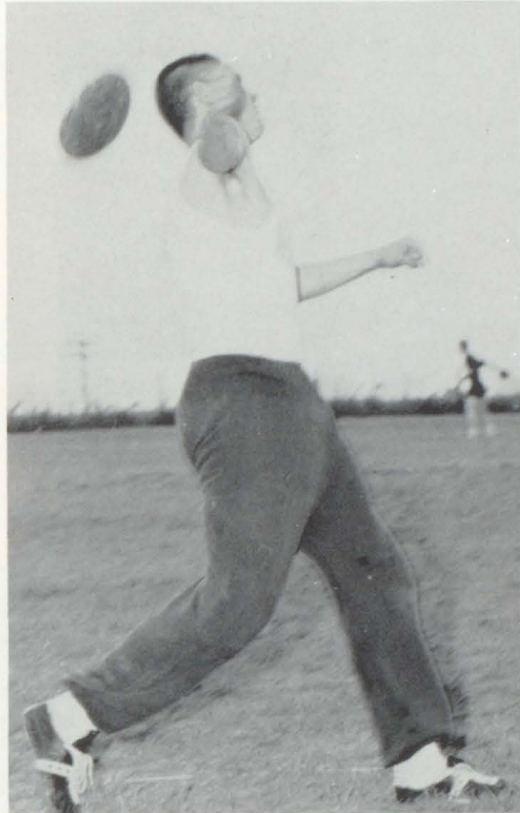

Larry Crowder
Discus



Mike Shelton
Shot Put



J. McLaughlin and G. Moody
440 Yard Relay



R. Garrett and C. Dowdell
Mile



J. Schwartz
Freshman Relay



D. Martin
100-Yard Dash



"Beat 'em the Wright Way. "

HOME -



"Go, Dick, Go. "



"Let's pour it on'em. "



"This is our catch. "



"Go, Bethany, Beat Illiopolis. "

COMING



"Happy Renee"



"Happy Hopefuls"



"Hey, Gang, Help"



"Let go of me."



"Left - Right - Left - Right"

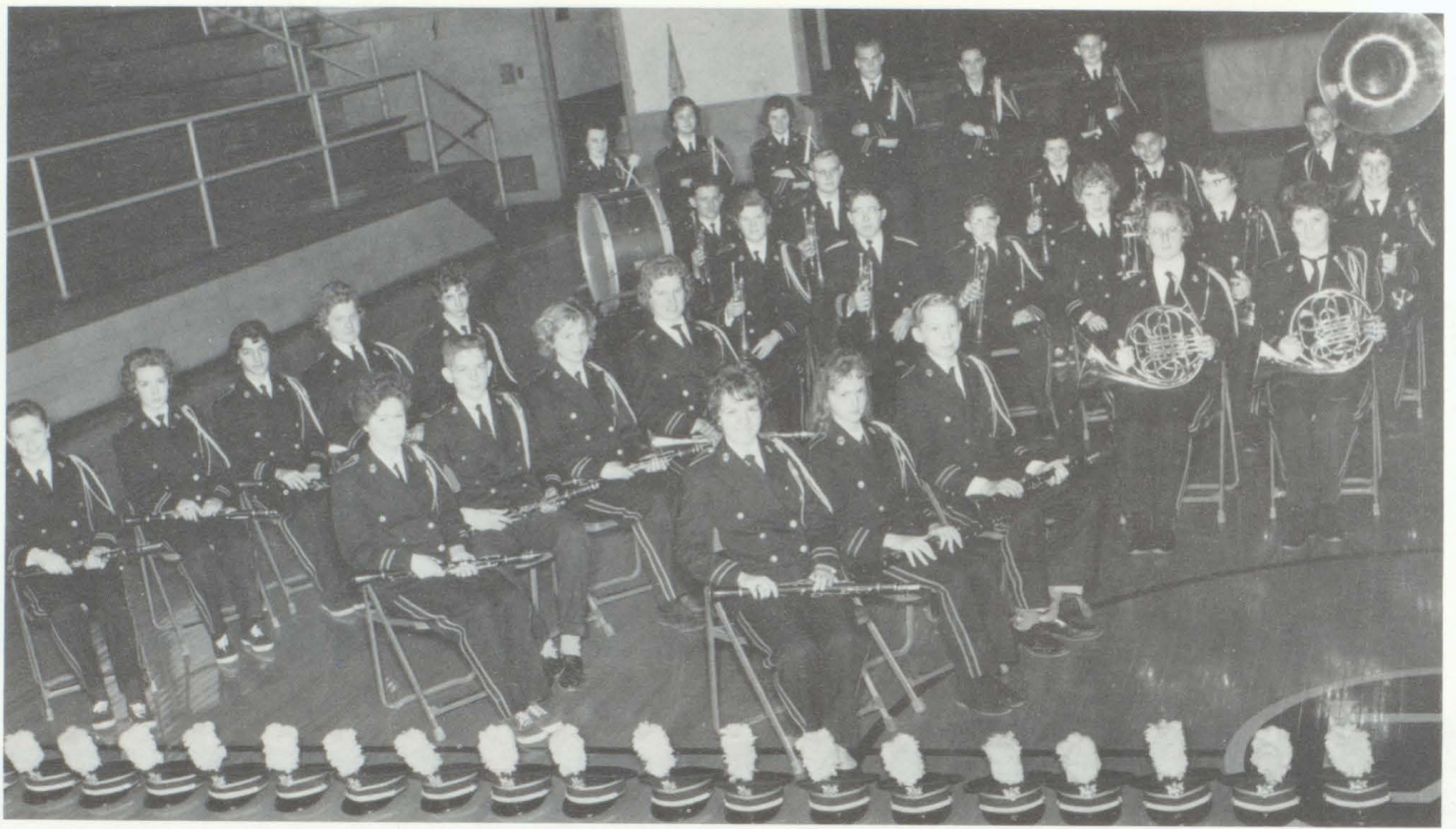

CONCERT



MARCHING BAND



BAND



**PEP
BAND**



MAJORETTES

LEFT TO RIGHT: Marijo Fox, Diane Wimmer,
Sharon Pasley, Joyce Jackson.

MIXED CHORUS



BOYS' CHORUS



FRONT ROW, Left to Right: J. Schwartz, D. Martin, J. McCain, S. Scott, J. Breitman, C. Bland, T. Armer, M. Sees, R. Springer. SECOND ROW: Mrs. Dansby, N. Whitely, D. Tipsword, K. Kuster, J. Garrett, P. Parsons, G. Kirkwood. THIRD ROW: B. Stocks, G. Cole, D. McReynolds, J. Reynolds, K. Bosomworth. FOURTH ROW: P. Snyder, G. Yarnell, D. Shelton, J. McLaughlin.

GIRLS' CHORUS



TRIOS



LEFT TO RIGHT: Galene Cochran, Lou Schwartz, Cathy Gift.

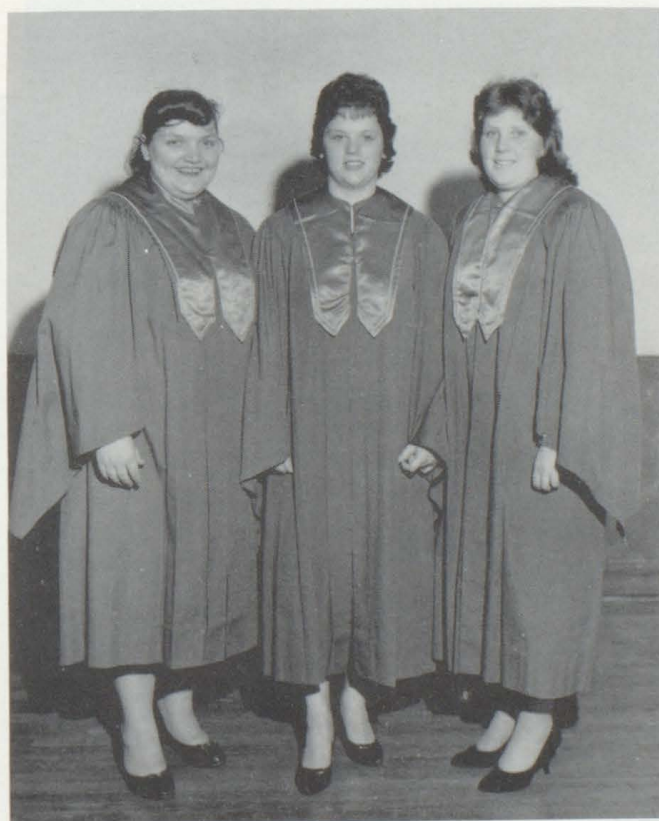

LEFT TO RIGHT: Sharon Stinson, Marilyn Sharp, Shirley Hampton.

SEXTETS



LEFT TO RIGHT: J. Rutherford, L. Schwartz, E. Sharp, M. Sharp, S. Schwartz, C. Wheeler.



LEFT TO RIGHT: S. Reedy, K. Moody, J. Pritts, C. Gift, G. Cochran, M. McReynolds.

OCTETS



LEFT TO RIGHT: D. Martin, B. Walker, C. Wheeler, G. Cole, R. Springer, J. Reynolds, S. Stinson, N. Ray.



LEFT TO RIGHT: S. Scott, K. Bosomworth, C. Ward, S. Reedy, J. Marshall, L. Utsler, C. Bland, J. Schwartz.



LEFT TO RIGHT: J. Breitman, J. McLaughlin, S. Hampton, P. Snyder, C. Ward, S. Schwartz, E. Sharp, K. Moody.



BACK ROW, Left to Right: S. Scott, P. Snyder, K. Bosomworth, J. McLaughlin. FRONT ROW: R. Springer, C. Bland, J. Breitman, D. Martin.

L
E
T
T
E
R
M
E
N
,
C
L
U
B
S

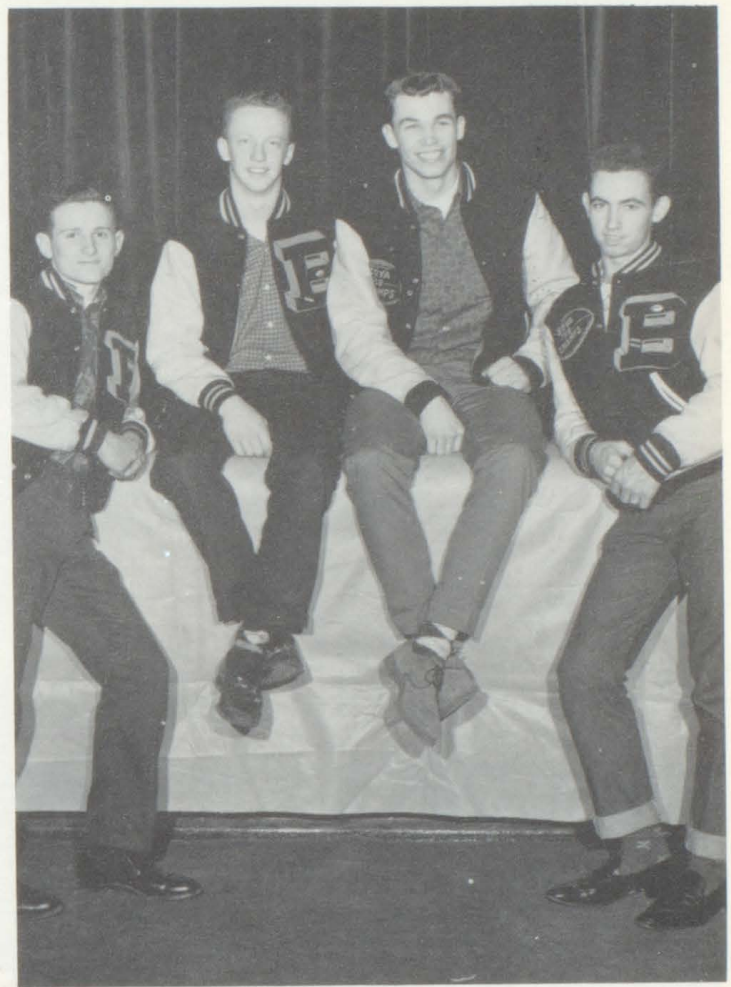

SENIOR LETTERMEN--B. Taylor, D. McReynolds,
D. Shelton, R. Emel, and B. Sims missing .



G



ROW ONE, Left to Right:
L. Robinson, J. Marshall,
B. Warner, K. Freeman, M.
Davis. ROW TWO: L.
Patient, L. Ishee, L. Thomas,
L. Schwartz, Jean Ruther-
ford. ROW THREE: S.
Schwartz, N. Ray, L. Lil-
lico, L. Utsler, M. Sharp,
C. Gift, Mrs. White.

A

A



LEFT TO RIGHT: B. Warner, J. Rutherford, K.
Freeman, C. Gift, Mrs. White, M. Davis.



LEFT TO RIGHT: L. Schwartz, S. Schwartz, M.
Sharp, N. Ray, L. Utsler.



LEFT TO RIGHT: L. Patient, L. Robinson, L. Ishee,
L. Thomas, J. Marshall, L. Lillico.

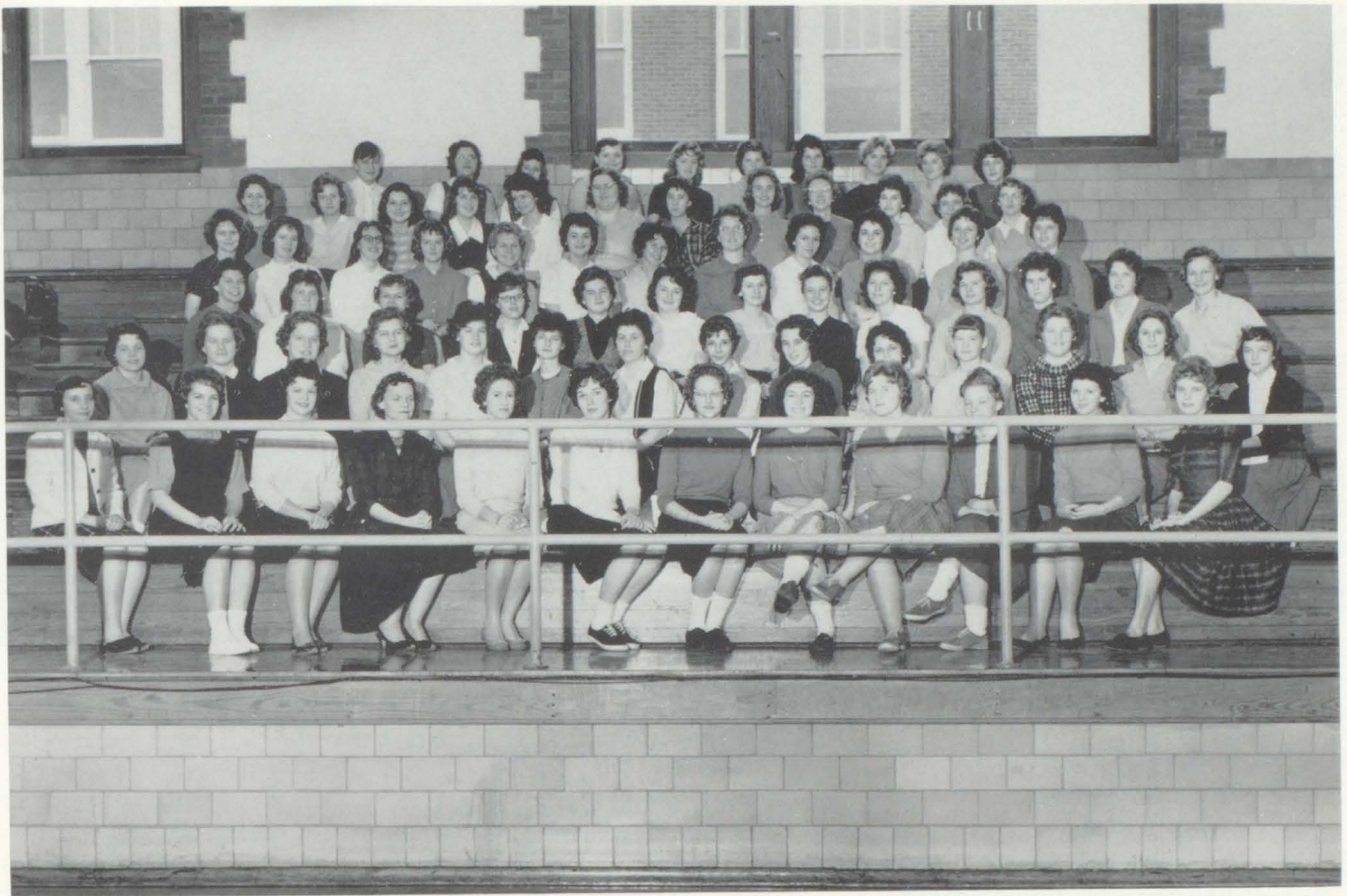

President, LeLoni Ziems; Vice President, Cathy Gift; Vice President of Public Relations, Linda Patient; Vice President Projects, Kay Freeman and Elaine Sharp; Vice President Degrees, Linda Robinson; Vice President Recreation, Barbara Walker; Secretary, Shirley Schwartz; Treasurer, Renee Boros; Historian, Galene Cochran; Parliamentarian, Linda Thomas; Chapter Mothers, Mrs. E. J. Boros and Mrs. Glen Robinson; Chapter Advisor, Miss Marjorie Scott; Chapter Sisters, Sue Ekiss and Carol Jostess.

FUTURE HOMEMAKERS OF AMERICA



SLUMBER PARTY



HOBO WORKERS



F.H.A. SANTA



F.
F.
A.

SEATED, Left to Right: D. McReynolds, President; J. McLaughlin, Vice President; Gary Moody, Secretary; D. Emel, Treasurer; R. Kidwell, Reporter; Pete Ekiss, Sentinel. STANDING: B. West, N. White-ly, R. Emel, K. Bosomworth, P. Snyder, L. Crowder, T. McReynolds, V. Davis, K. Sweeny.



Dean McReynolds
Scott State Bank Award
DeKalb Award

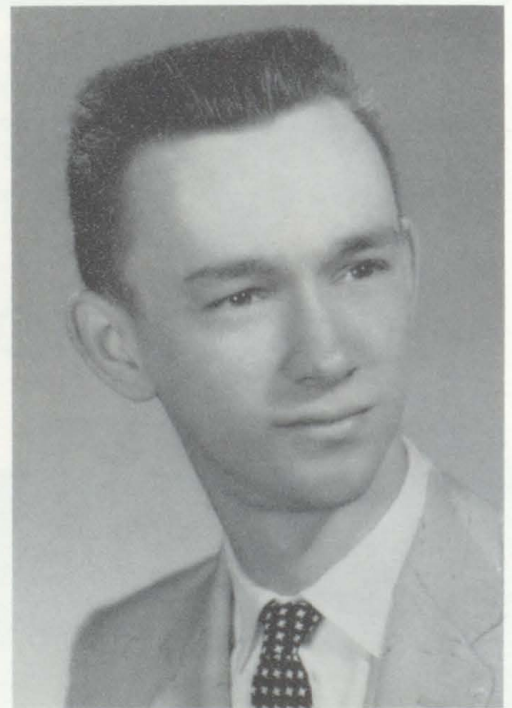

Richard Kidwell
Public Speaking 1961
Local Contest--First
Section 19 Contest--First
District 4 Contest--First
State Contest

First place team in Sectional Grain Judging Contest - Gary Moody, Roger Emel, Richard Kidwell.

F.F.A. Activity Contest - (Order of Placing) - Gary Moody, Dean McReynolds, Richard Kidwell, Bob West.

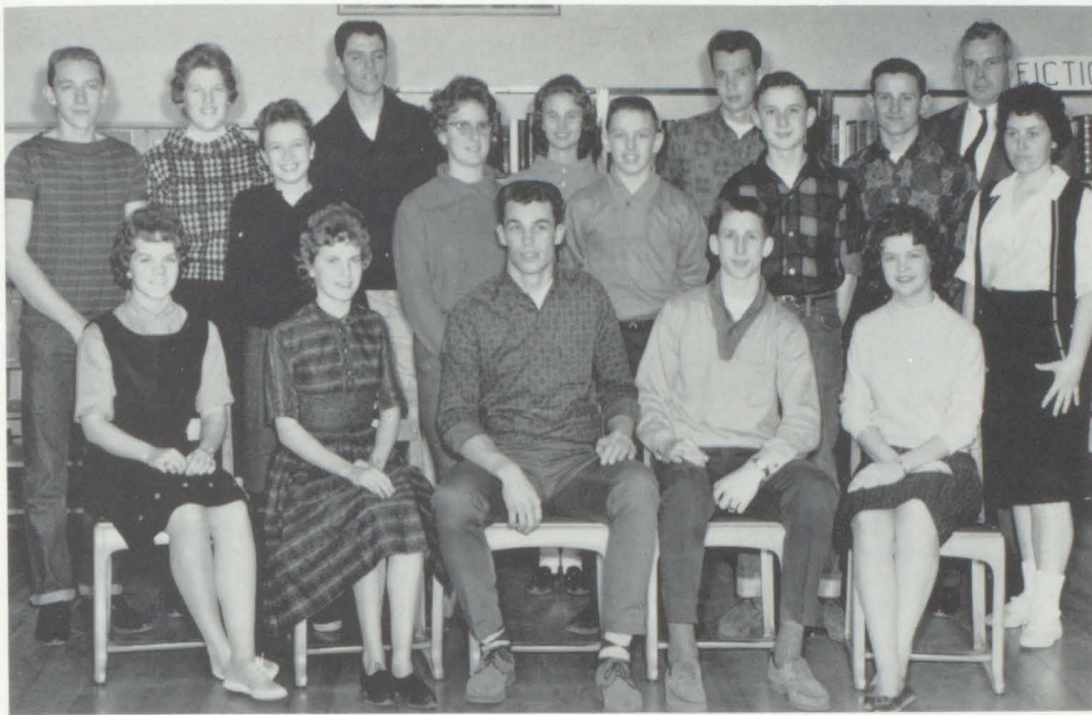

OFFICERS--SEATED: President, D. Shelton; Vice President, G. Moody; Secretary, L. Patient; Treasurer, B. Walker; Reporter, L. Robinson.

STUDENT COUNCIL

SEATED, Left to Right: L. Robinson, B. Walker, D. Shelton, G. Moody, L. Patient. STANDING: J. Ward, I. Fitzgerald, M. McReynolds, R. Garrett, J. Pritts, L. Utsler, C. Bland, D. Brewer, D. Walker, B. Taylor, Mr. Spence, L. Schwartz.



OFFICERS: President, Bev Shelton; Vice President, Barb Shelton; Secretary and Treasurer, S. Schwartz; Reporter, J. Schwartz.

LIBRARY STAFF

SEATED, Left to Right: L. Lillico, S. Schwartz, Bev Shelton, Barb Shelton, J. Schwartz, G. Cochran. STANDING: P. Payne, S. Stinson, Miss Breuer, R. Thompson, S. Hampton, J. McCain.



NEWSPAPER STAFF

SEATED, Left to Right: L. Robinson, Marilyn Davis, L. Patient, J. Schwartz. STANDING: C. Wheeler, B. Taylor, B. Walker, D. Shelton, Barb Shelton, Bev Shelton, Sue Patrick, C. Gift, G. Cochran, L. Armer, L. Utsler, P. Bennett, Mrs. Shimp, S. Schwartz.

Editor Marilyn Davis
 Assistant Editor Linda Patient
 Art Editor Leiloni Ziems
 Feature Article Barbara Shelton
 Special Editor Beverly Shelton
 Copy Editor Barbara Walker
 Sports Pat Bennett, Bill Sims
 Calendar Cathy Gift

Jokes Gary Yarnell
 Snoopers Linda Thomas, Linda Carroll
 Exchange Bill Taylor
 Typists Linda Robinson, Nancy Ray
 Linda Utsler, Shirley Schwartz
 Galene Cochran, Sue Patrick
 Lou Anne Schwartz
 Sponsor Mrs. Betsy Shimp

Compliments of
 CROWDER'S HARDWARE STORE
 Bethany, Illinois



ROW ONE, Left to Right: L. Patient, Adv.; D. Shelton, Sales; Barb. Shelton, Senior Rep.; Bill Taylor, Editor; L. Schwartz, Assistant Editor; Bev. Shelton, Senior Rep. ROW TWO: Joe McCain, Freshman Rep.; L. Robinson, Junior Rep.; S. Reedy, Freshman Rep.; J. Rutherford, M. Sharp, E. Sharp, Sophomore Rep.; J. McLaughlin, R. Garrett, G. Moody, Cathy Gift, Junior Rep.; Kay Freeman, Junior Editor; J. Breitman, Freshman Rep.; G. Cochran, Junior Rep.; Bill Sims, Business Manager, is missing.

ANNUAL STAFF



ADVERTISING SALESMEN--LEFT TO RIGHT: Galen Cochran, Dave Shelton, Barbara Shelton, Bill Taylor, Beverly Shelton, Bill Sims missing .

SENIOR PLAY

"GRANDDAD GOES WILD"

By Felicia Metcalfe

Mrs. Laura Morton . . . LaVelle Armer
Grandad Bill Sims
Angie Linda Patient
Betty Shadduck Linda Carroll
Kip Shadduck Gary Yarnell
Jack Norwood Dave Shelton
Horatious Hooley Bill Taylor
Grogan Jon Whitrock
Jane Woods Marilyn Davis
Mrs. V. Harrington Lou Schwartz
Della Harrington Sue Patrick
Miss Dobbins Linda Thomas

Advertising . . . Loni Ziems, Linda Stout
Ticket Sales Mr. Spence
Ushers Pat Bennett, Roger Emel
Linda Sout, Larry Bennett
Programs Beverly Shelton
Make-Up Mrs. Phyllis Boyles
Scenery Industrial Arts Classes

Presented
April 21, 1961
8:00 P.M.

Bethany High School Gym.

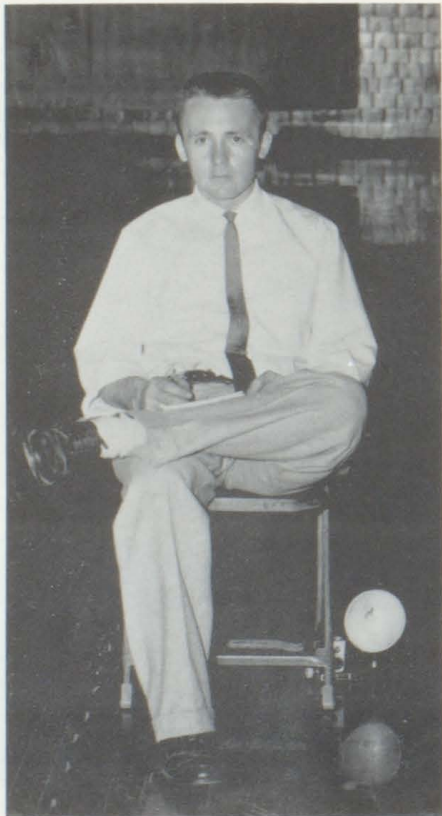

OUR DIRECTOR
Mr. Francis Overlot



STAGE HANDS--Bev Shelton, Alice Tucker, Dean
McReynolds, Barb Shelton,

SENIOR PLAY



"I have to get up nerve to ask for you!"



"It ain't nuttin' but a rat trap!"



"That young fellow's gonna have trouble!"



"Is this where Mrs. Laura Morton lives?"



"Hello, Cousin Laura!"

JUNIOR

NO BOYS ALLOWED



"Which way did he go?"

CAST

Rita	Linda Robinson
Victrola	Renee Boros
Edwina	Kay Freeman
Nada	Shirley Schwartz
Patsy	Galene Cochran
Jane	Nancy Ray
Belinda	Cathy Gift
Harvey	John McLaughlin
Fred	Gary Moody
Keith	Don Martin
Mr. Midnight	Pete Ekiss
Leroy	Mick Yarnell
Sergeant O'Hara	Richard Kidwell
Mrs. Dana	Pauline Ward
Play Coach	Mr. Storer



"Now, Freddie, do you promise to take me -- Help!"



"We're being electrocuted !!"

PLAY



"Wow, what a figure!"



"But -- uh -- But -- Well -- uh!"



"The Midnight Prowler!"

PERSONALITY POLL



Best Personality, Smile, Looks;
Most Polite; Most Likely to
Succeed

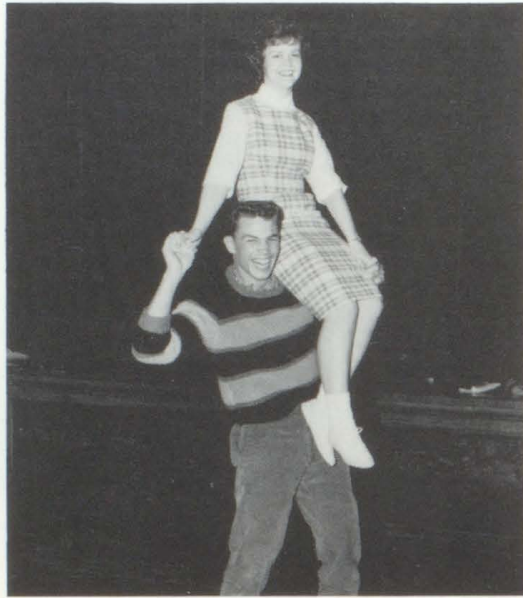

Best Dressed; All Around, Sports-
manship; Physique



Most Likely To Be Missed

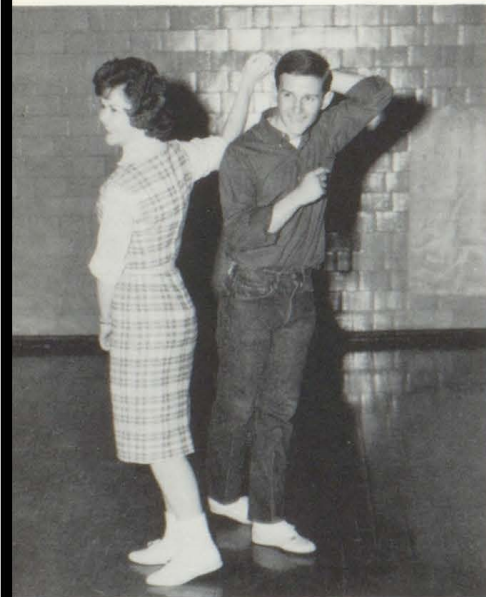

Best Dancer



Friendliest



Most Talented



Wittiest



Best Driver



Most Athletic

SENIOR TRIP



Rose Gardens
Hershey Pa.



U. S. Capital Building
Washington D. C.



Civil War--High Water Mark
Gettysburg, Pa.



Tomb of Unknown Soldier
Arlington, Va.



United Nations Building
New York City



Soldier Hut
Valley Forge, Pa.



Pool of Mirrors
Washington D. C.



Washington's Home
Mt. Vernon, Va.



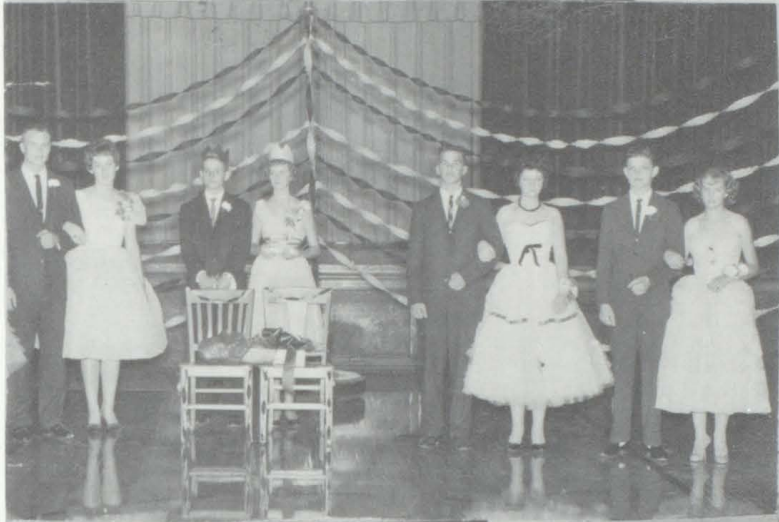

COMMENCEMENT

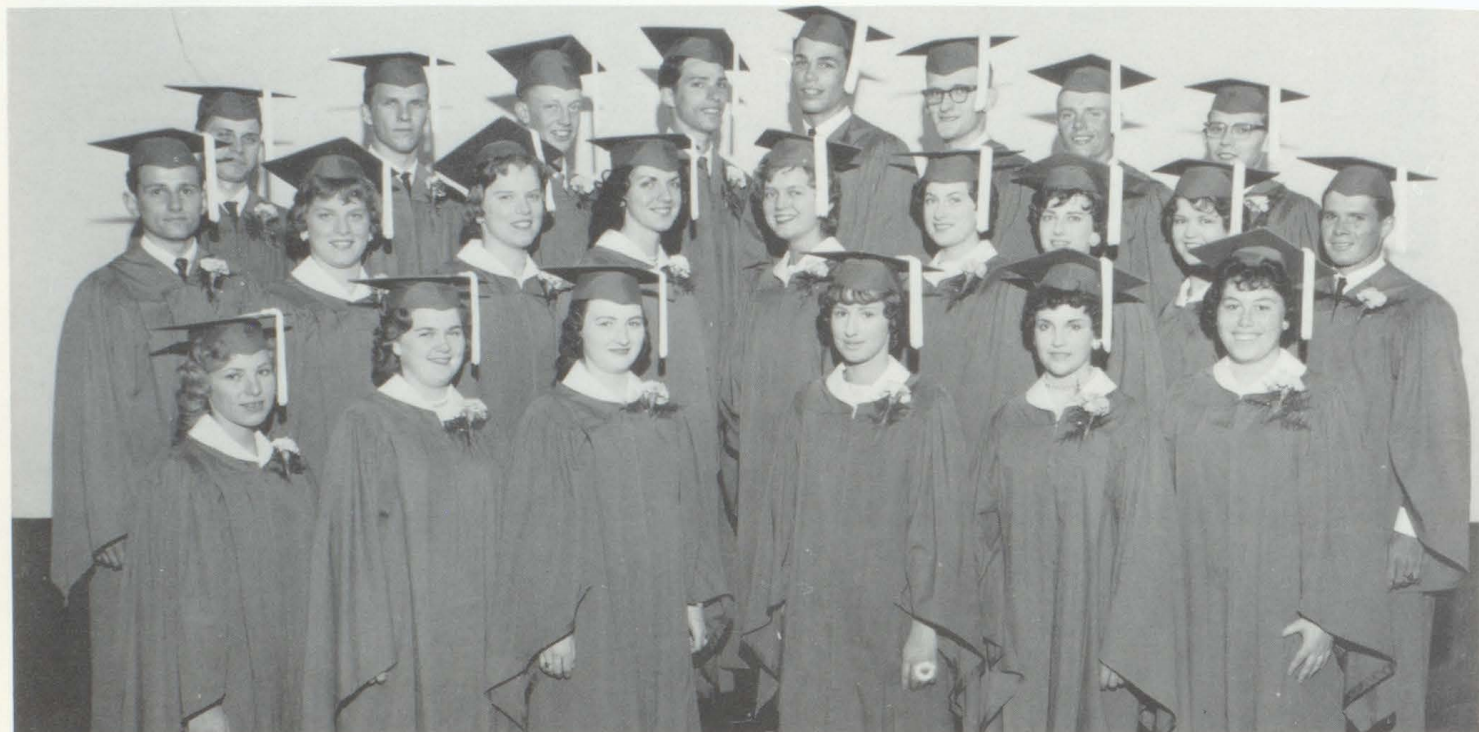

BACCALAUREATE

High School Gym - May 28, 1961

Processional Linda Robinson
 Invocation Rev. Robert Springer
 Scripture Rev. Robert Springer
 Music Chorus
 "Sine Nomine" Williams
 "None Other Lamb" Edmundson
 Sermon Rev. C. H. Coates
 Pastor Free M. E. Church
 Benediction Rev. Robert Springer
 Recessional Linda Robinson

Class Colors Lavender and White
 Class Flower Vanda Orchid
 Class Motto "High Aims Form
 High Character"

COMMENCEMENT

High School Gym - May 28, 1961

Processional Linda Robinson
 Invocation Rev. J. Patterson
 Pastor First Christian Church
 Coronet Solo "The Executant", Endresen
 by Bill Taylor, accompanied by L. Robinson
 Baritone Solo "Altair", Cook
 by Lou Anne Schwartz, accompanied by Elaine Sharp
 Address Dr. L. M. Hamand, E.I.U.
 Presentation of Class of 1961 Paul H. Spence
 Superintendent of Schools
 Presentation of Diplomas Ralph Sharp
 President Board of Education
 Benediction Rev. J. Patterson
 Recessional Linda Robinson

CLASS ROLL

LaVelle Armer	Beverly Jane Shelton
Sandra Lee Barnes	David Edward Shelton
Larry Linden Bennett	Lou Anne Schwartz
Linda Sue Carroll	Billy John Sims
Marilyn Joy Davis	Troy Derrell Smith
Max Melvin Fultz	Linda Sue Stout
Clifford Eugene Kirkwood	William Mack Taylor
Walter Dean McReynolds	Linda Elaine Thomas
Linda Maris Patient	Veda Alice Tucker
Sue Patrick	Jon Robert Whitrock
Barbara Jean Shelton	Gary Stewart Yarnell

Leilani Rose Ziems

Class Advisors: June Breitman — L. I. Jarand



Linda Patient - Valedictorian



Billy Sims - Salutatorian



HI LITE STUDIO

COMMERCIAL AND PORTRAIT
PHOTOGRAPHER

109 East Jefferson

Sullivan

Illinois

PHOTOGRAPHER FOR THIS ANNUAL 1961

<p>Bethany Variety Company, Inc.</p> <p>Bethany Illinois</p>	<p>THE BETHANY ECHO THE FINDLAY ENTERPRISE</p> <p>Publishing Advertising Commercial Printing Bethany Illinois</p> <p>W. B. Mc Ilwain, Publisher</p>
<p>TOHILL MEMORIAL HOME</p> <p>Bethany Illinois</p>	<p>WILKINSON LUMBER COMPANY</p> <p>Bethany Illinois</p>
<p>TAYLOR'S GROCERY</p> <p>Bethany Illinois</p>	<p>CROWDER INSURANCE AGENCY</p> <p>Bethany Illinois</p>

C. B. MOORE, INC



Chevrolet Sales
Automobile Trucks
School Busses
Blue Mound Illinois

PRODUCERS'
DAIRY



Route 16
Charleston Illinois

HIGHT STATE BANK



DALTON CITY ILLINOIS

FLEETWOOD OIL CO. INC.



MOWEAQUA ILLINOIS

LANDER'S SEED CO.

425 South Hamilton Street

SULLIVAN

ILLINOIS

Phone 6217



R
O
M
A
N
O
,
S

SULLIVAN

ILLINOIS

Phone 7117

TOM WEST INC.

CHEVROLET SALES AND SERVICE

107 East Jackson Street

Sullivan

Illinois

Phone 6222

DUNPHY'S FEED AND FERTILIZER

LIME PHOSPHATE POTASH

FERTILIZER GRINDING

320 North Market Street

Sullivan

Illinois

Phone 4238



DINE A MITE
CAFE



Bethany

Illinois

H.E. KENDALL M.D.

Offices

Bethany
Illinois

and

Sullivan
Illinois

SCOTT
STATE
BANK



Bethany

Illinois



LIVERGOOD GRAIN CO.

Grain Seed

Elevators at

Findlay

Coles

Chippis

Allenville

BETHANY GRAIN COMPANY

DR. E. J. BOROS

Bethany

Illinois

Bethany

Illinois

ARCTIC - LOCKER

WIMMER'S GROCERY

Bethany

Illinois

Bethany

Illinois

CHAS. EKISS INSURANCE AGENCY

BETHANY FLOWER SHOP

Bethany

Illinois

Bethany

Illinois

ROBY & ROBY WELDING

HAROLD FITZGERALD
INSURANCE

Bethany

Illinois

Bethany

Illinois

F. H. BLAND & SON

PUNCH BROWN GARAGE

Bethany

Illinois

Bethany

Illinois

HULBERT'S PHARMACISTS

GARRETT CLOTHING COMPANY

Bethany

Illinois

Bethany

Illinois

<p>Compliments of SULLIVAN BOWL</p> <p>Sullivan Illinois</p>	<p>MACON MUSIC INC. Band Instruments Sheet Music Pianos Organs Records Hi-Fi Stereophonic Phonographs</p> <p>227 North Main Street Decatur Illinois</p>
<p>FIRST NATIONAL BANK</p> <p>Sullivan Illinois</p>	<p>THOMPSON - KRAMER MUSIC COMPANY</p> <p>Decatur Illinois</p>
<p>GAIL D. CARNINE FASHION SHOP Phone 4115 1 East Jefferson Street</p> <p>Sullivan Illinois</p>	<p>Compliments of SCHUDELS' INC. 150 South Church Street Decatur Illinois</p>
<p>AL'S ELECTRIC SHOP</p> <p>Sullivan Illinois</p>	<p>JOHN J. SHIEL Representative of Herff-Jones Company Jewelers & Stationers 7 Ewing Place Decatur Illinois</p>
<p>JAMES CAMPBELL BARBER SHOP AND INSURANCE AGENCY Phone 3212 131 West Jefferson Street</p> <p>Sullivan Illinois</p>	<p>Compliments of HENDRIX BOTTLING COMPANY</p> <p>Mattoon Illinois</p>
<p>Best Wishes To the Class of 1961 THE FARMERS' COOPERATIVE GRAIN COMPANY</p> <p>Dalton City Illinois</p>	<p>CAMPBELL - HOLTON GROCERY Wholesale Bloomington Illinois</p>

COLEMAN

Plumbing and Heating

Bethany, Illinois

Night Phone: 6

CROWDER HARDWARE

Paints and Housewares

Electrical Supplies

Phone: 35R2 - Bethany, Illinois

HEZZY'S DRIVE INN

Open 25 Hours

Grill and Fountain Service

1102 W. Jackson in Sullivan

Ralph Lindley--Proprietor

PROM



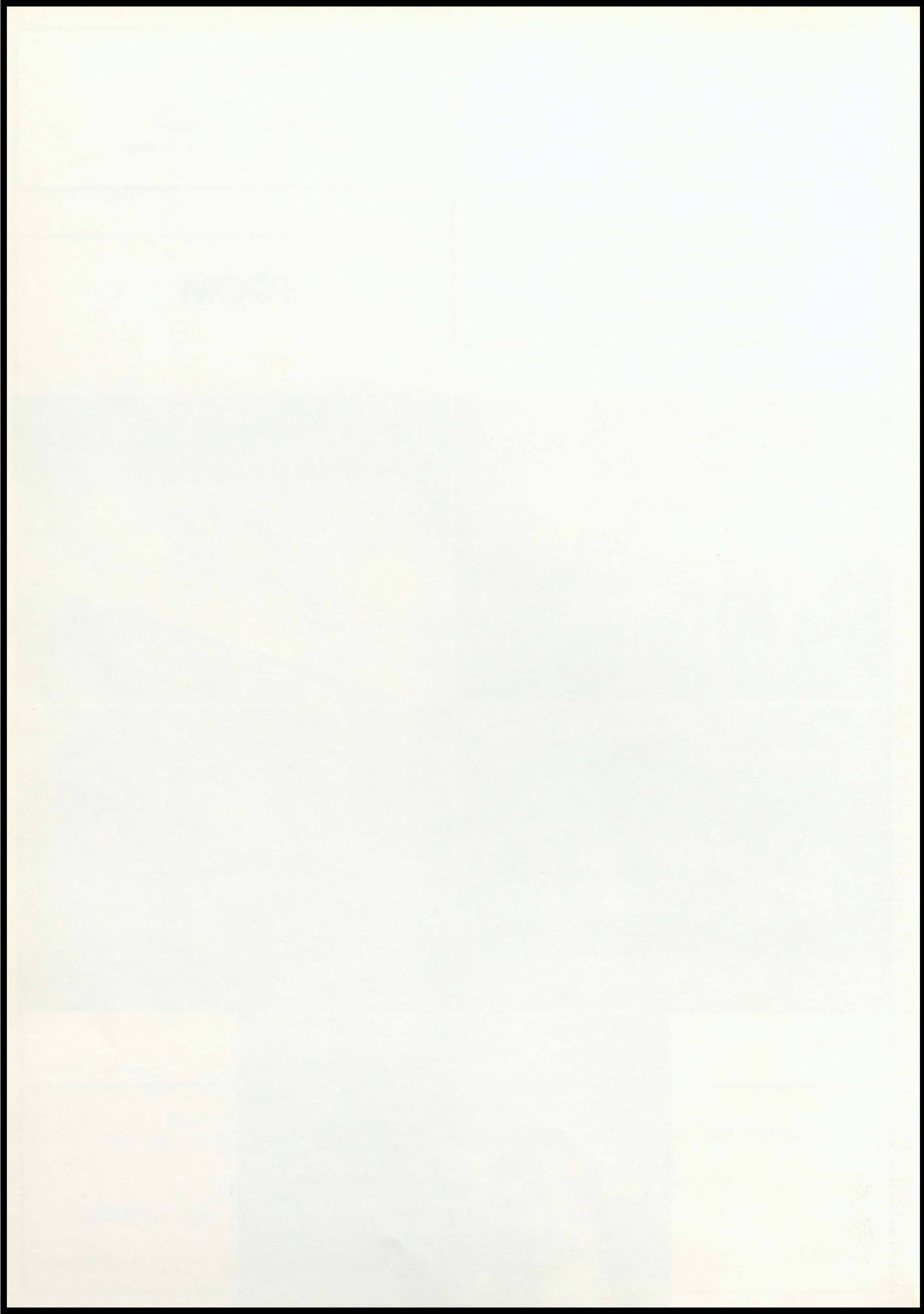

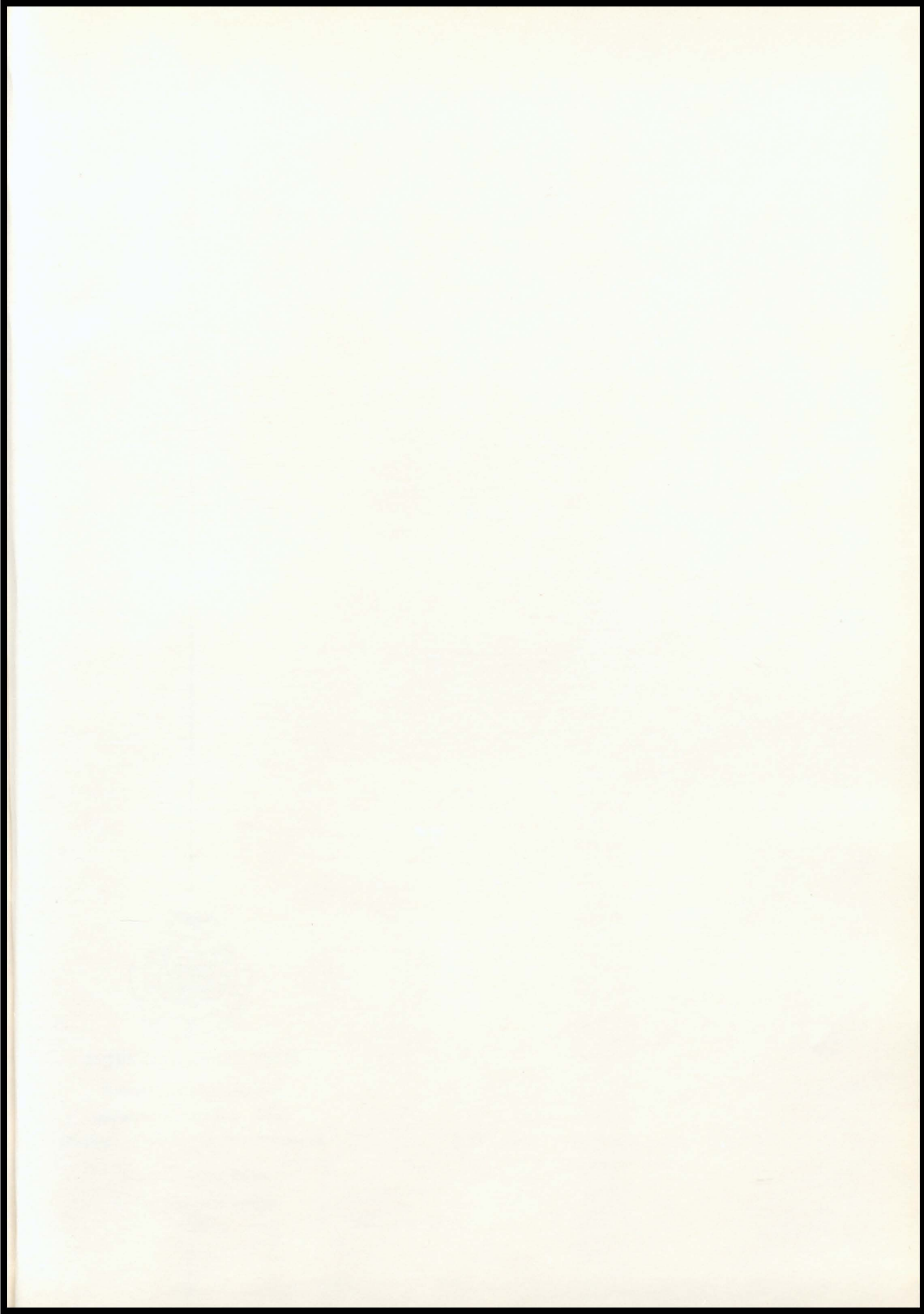





INTER-COLLEGIATE PRESS

Publishers — Manufacturers

Yearbooks — Yearbook Covers

Diplomas — Graduation Announcements

Factory — Home Office

Kansas City — Winnipeg

U.S.A.

