

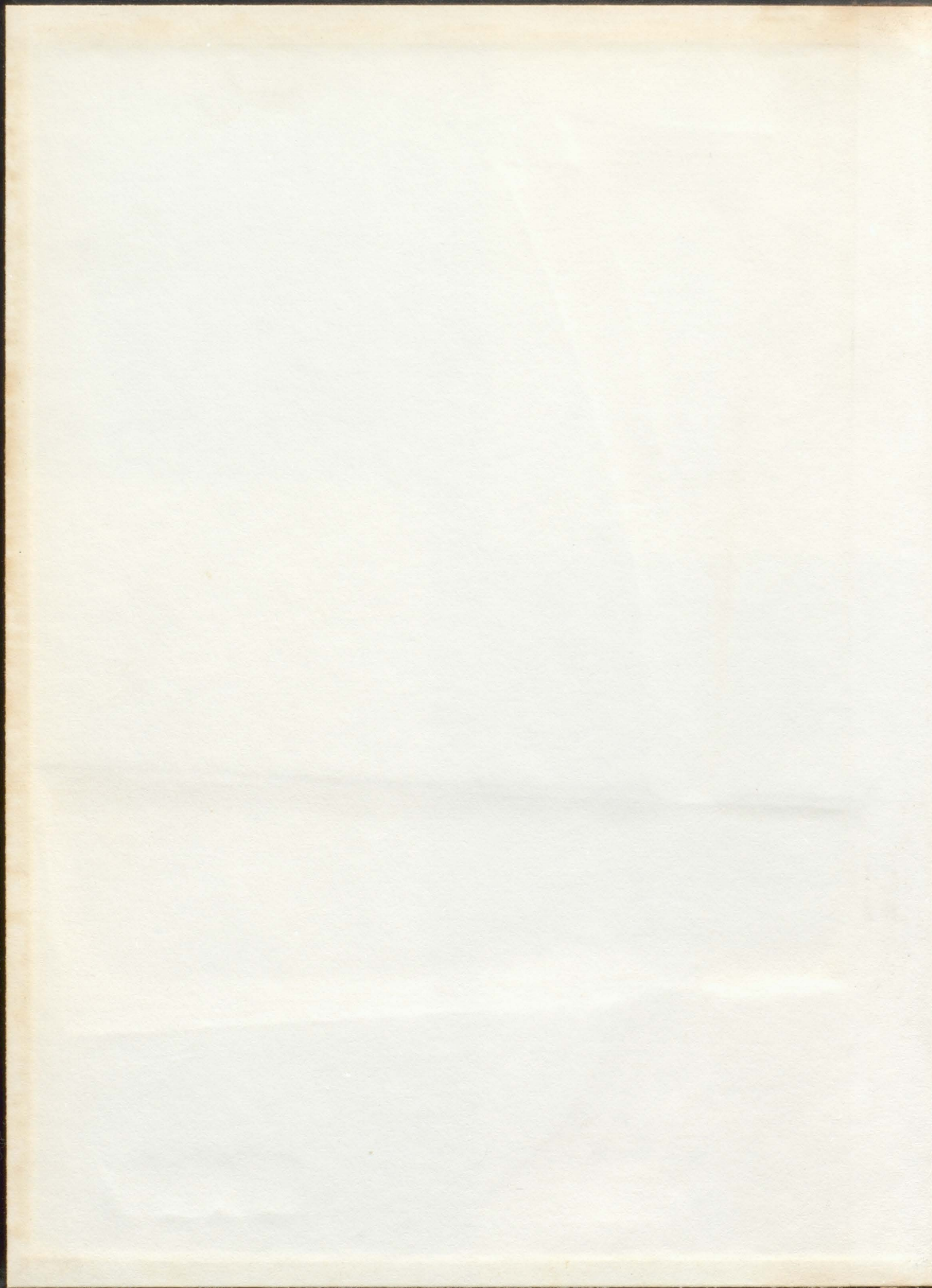

REVERIE

1959

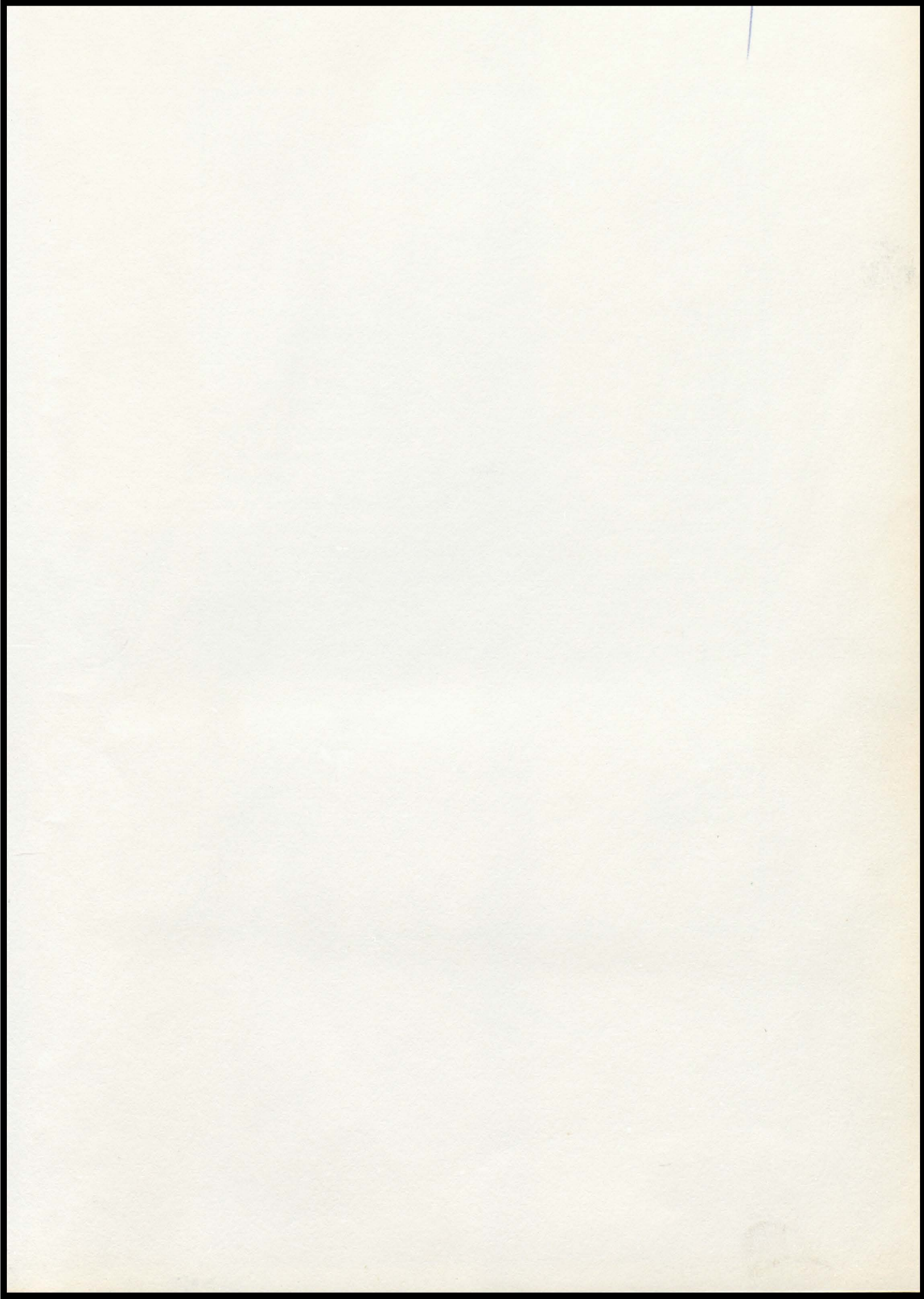



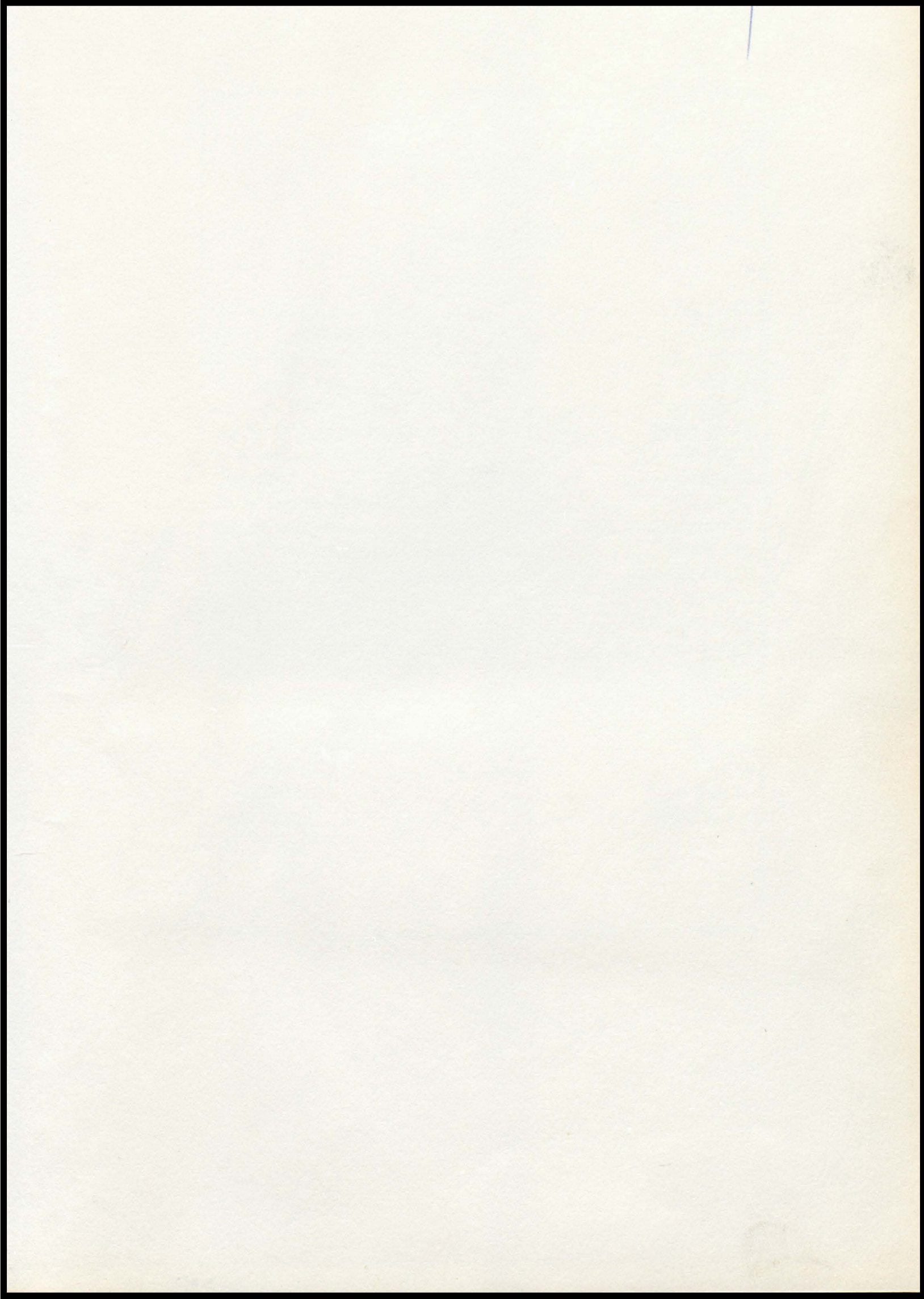

CALENDAR

1958-59

Homecoming	October 17-18
Student Council Meeting (Bethany)	November 8
Senior Play	November 22
Christmas Concert.	December 14
Christmas Dance (Annual Staff)	December 20
Findlay Tourney (1st Place)	January 20-23
B. County Band Festival	February 2
Career Day	February 4
Future Farmers of America Banquet.	February 23
District Tournament	February 24-27
District Solo and Ensemble Contest	February 28
Freshman-Sophomore Tournament (1st Place)	March 7, 9, 10
Junior Play	March 13
Annual Spring Concert	March 18
State District Solo and Ensemble Contest	April 4
Spring Dance (Student Council).	April 11
Cenois Track Meet	May 1
Mother-Daughter Banquet.	May 1
Junior-Senior Prom	May 16
Baccalaureate	May 24
Commencement	May 28
Senior Trip	May 29-June 1

BOARD OF EDUCATION

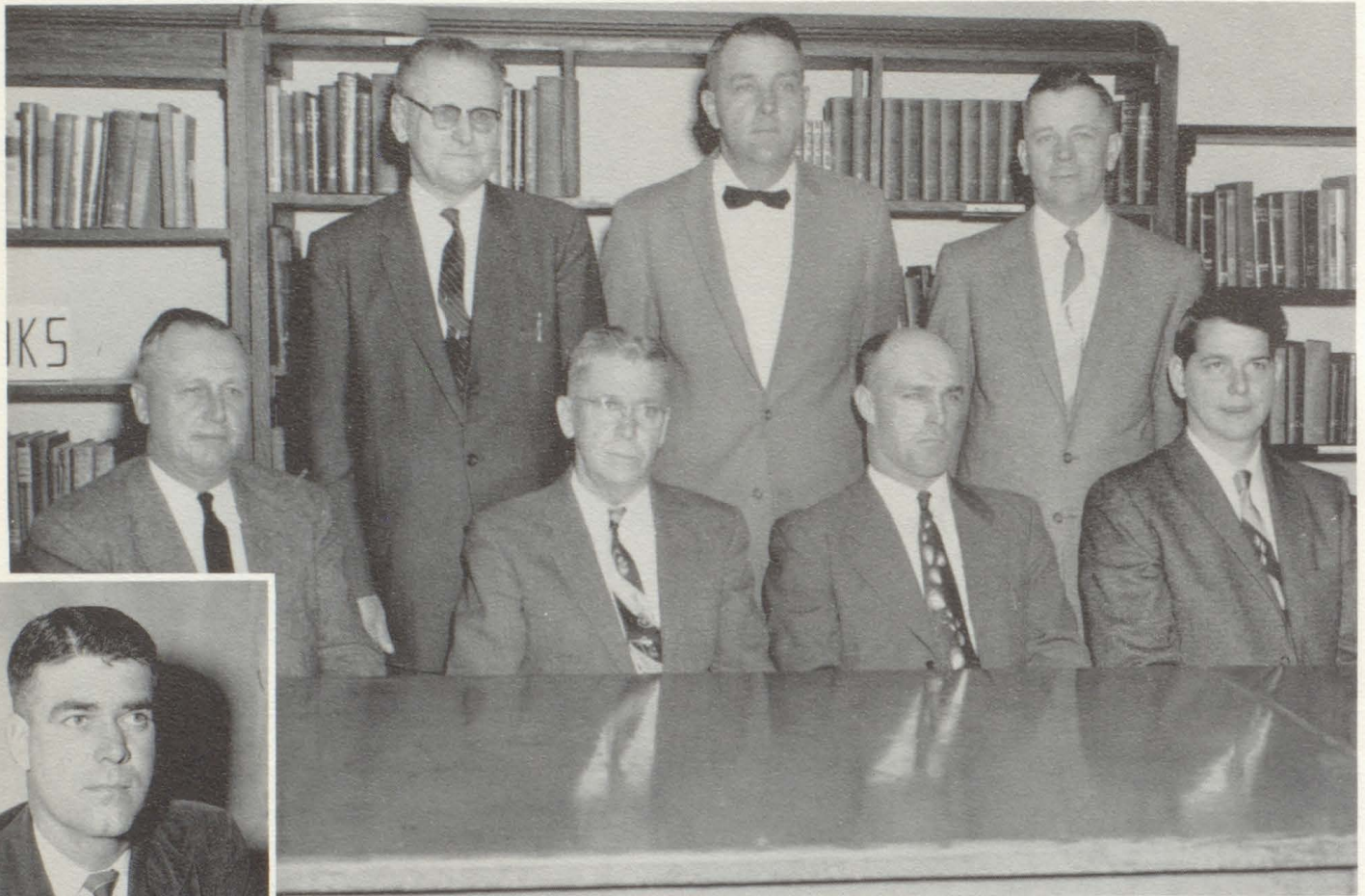

MRS. DELLA CROWDER
Unit Secretary

MR. W. L. GARRISON
Superintendent

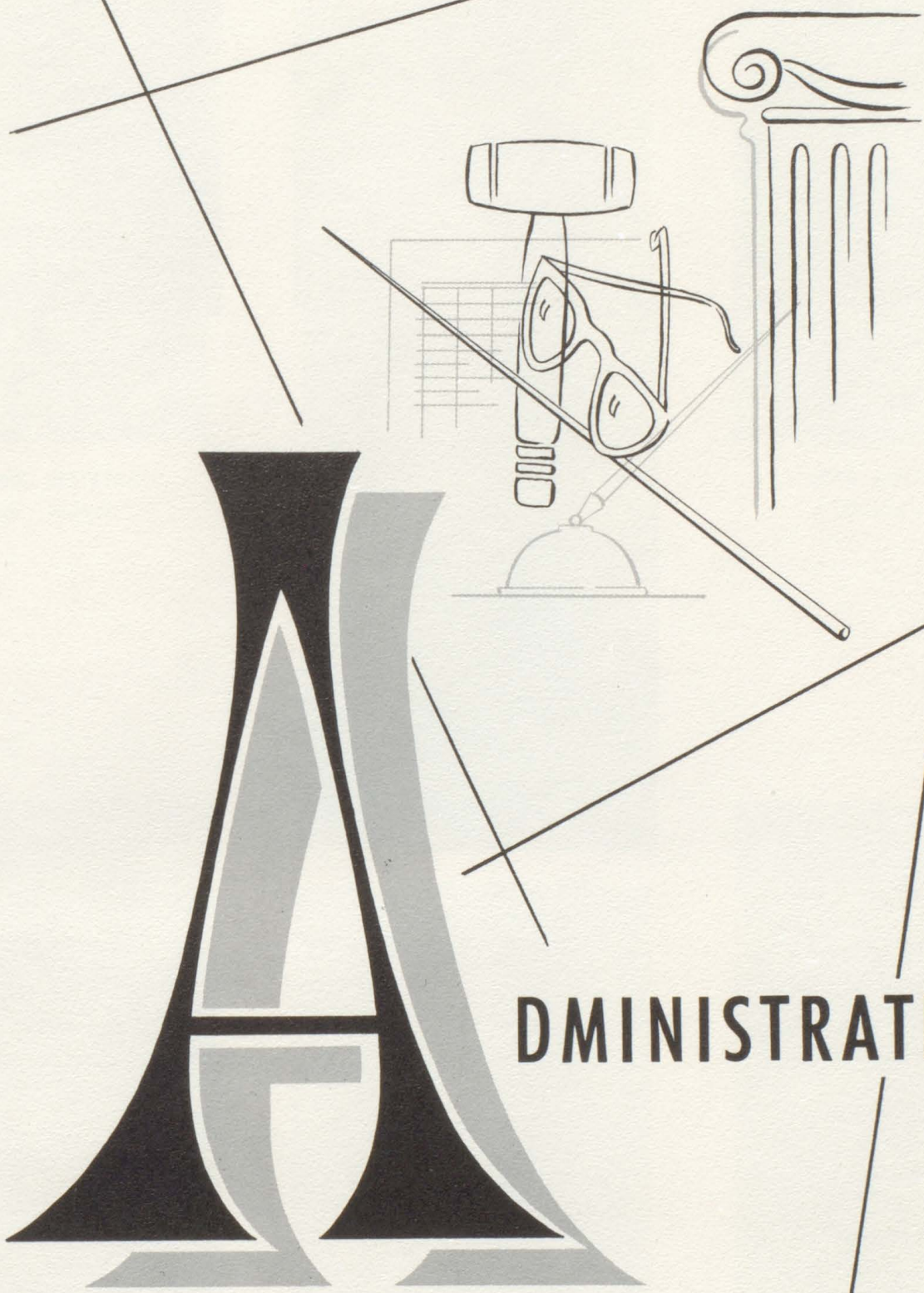

ADMINISTRATION

FACULTY



MR. LORAIN JARAND
Mathematics
Chemistry



MR. E. L. BOSOMWORTH
Agriculture



MISS MARJORIE SCOTT
Home Economics

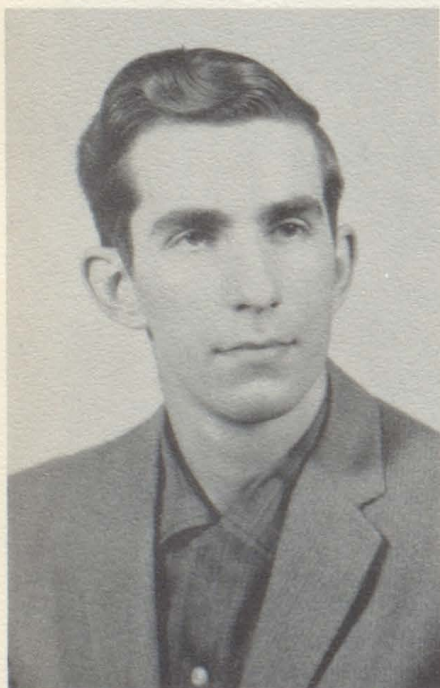

MR. ROBERT GLASER
Industrial Arts



MISS MARY ANN MILLER
Commerce

FACULTY



MRS. JUNE BREITMAN
English - French



MR. CURTIS BURKLOW
Music



MISS JOYCE BREUER
Library - English



MR. HOMER BARRY
Physical Education
Coach



MRS. FAYE BLAKE
Physical Education



MR. DON MATHEWS
Physical Science
Social Science



Mrs. Pritts and Mrs. Brown

COOKS

JANITOR

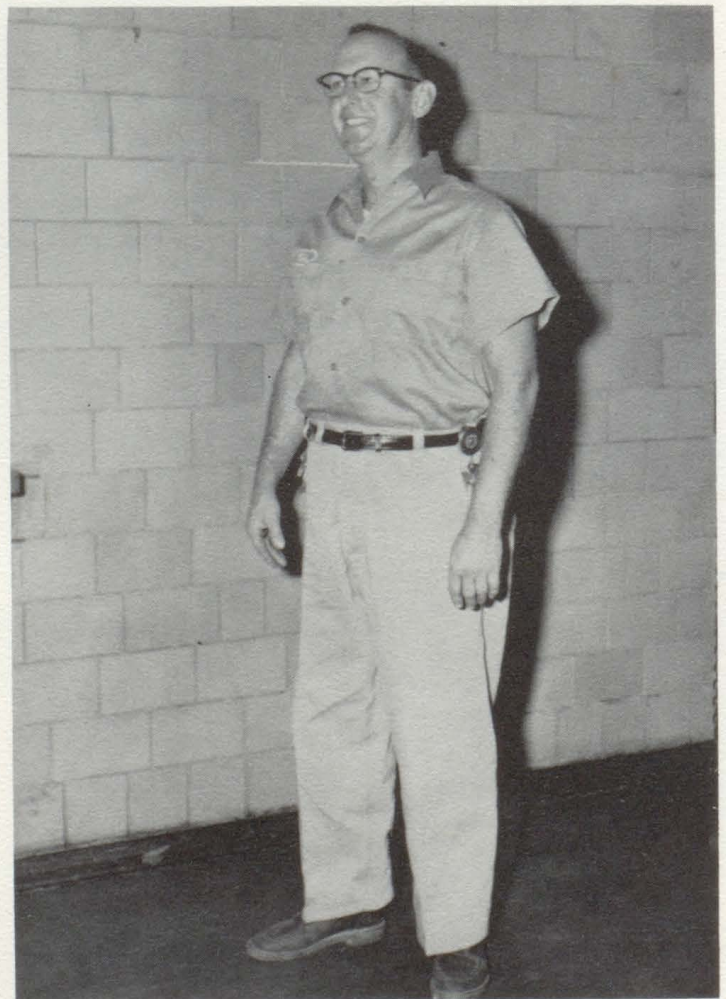

Charlie Roney

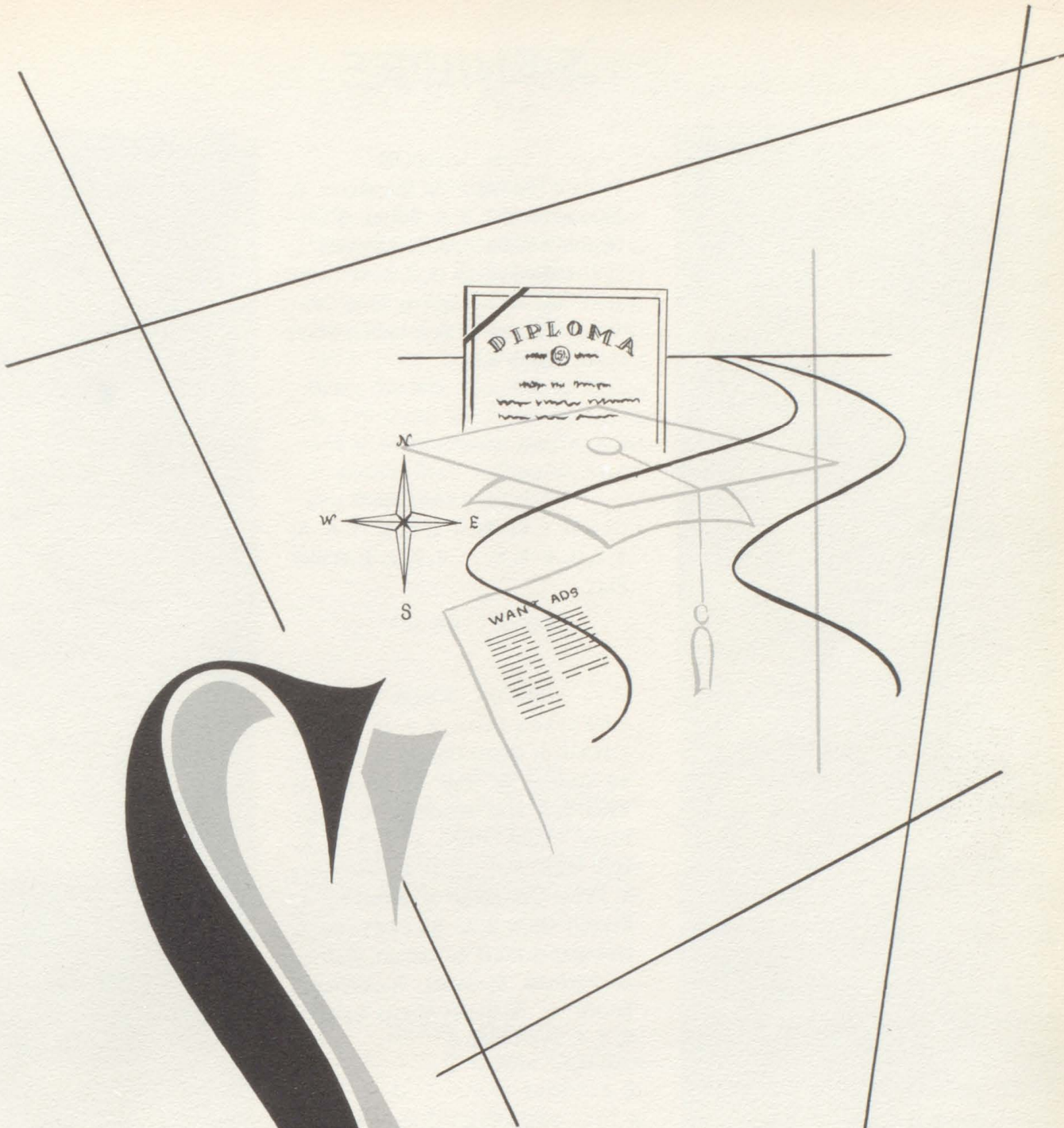

S

ENIORS

SENIORS

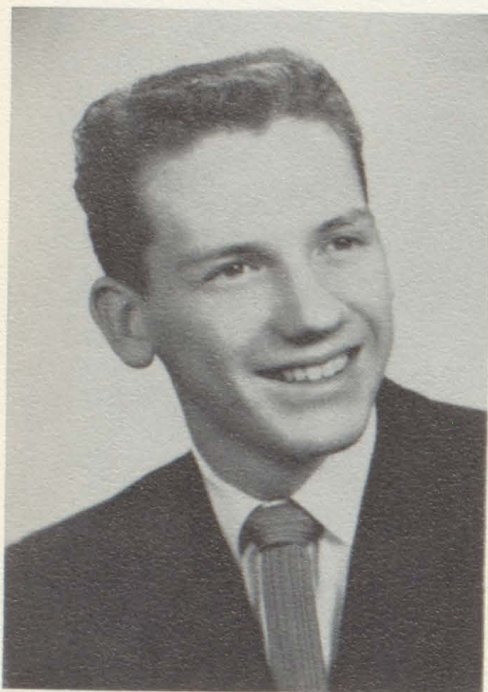

TOM WHEELER

Student Council 3; Treasurer 3; Annual Staff 2, 3, 4, Editor 4; Lettermen's Club 2, 3, 4; Football 1, 2, 3, 4; Basketball 1, 2, 3, 4; Track 1, 2, 3, 4; Homecoming King Candidate 3, Junior Play; Senior Play; French Club 3, 4.



SHARON CRAYCROFT

Chorus 1, 2; Band 1, 2, 4; G. A. A. 1, 2, 3, 4; F. H. A. 1, 2, 3, 4; Senior Play.



RHODA BOROS

Cheerleader 1, 2, 3, 4; Student Council 1; Girls' Chorus 3, 4; Mixed Chorus 4; Top 18 Chorus 4; Band 1, 2, 3, 4, President 4; Junior Play, Senior Play; G. A. A. 1, 2, 3, 4; F. H. A. 1, 2, 3, 4, Secretary 2, Vice-President 3, President 4; French Club 3, 4, Secretary 4; Newspaper Staff 4; Annual Staff 3, 4; Business Manager 3; Assistant Editor 4; National Honor Society 2, 3, 4, President 4.



JIM STRAUCH

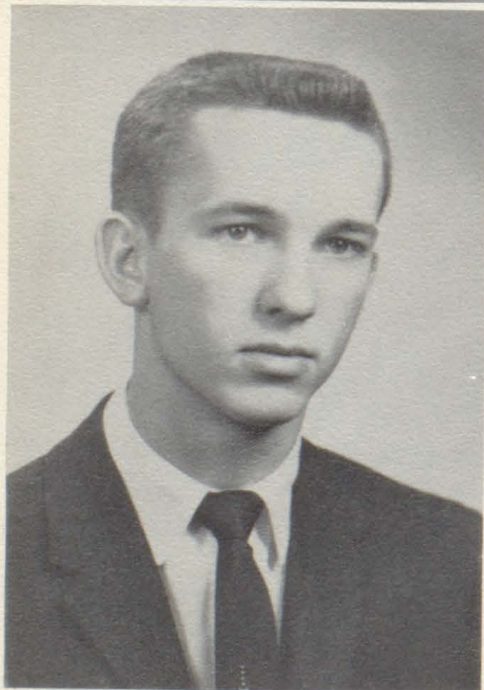

JON H. PASLEY

Class Vice-President 3, Class Treasurer 4; Lettermen's Club 2, 3, 4; Student Council 2; Junior Play, Senior Play; Football 1, 2, 3, 4; Basketball 1, 2, 3, 4, Captain 4; Track 1, 2, Manager 1; Band 1, 2, 3, 4; Mixed Chorus 4; Newspaper 4; French Club 3, 4.



LINDA DICK

SENIORS



KAY SCHWARTZ
 F. H. A. 1, 2, 3, 4; Program and Rec. Committee 3, 4; G. A. A. 1, 2, 3, 4; Secretary 3, 4; Cheerleader 1, 2, 3, 4; Band 1, 2, 3, 4; Chorus 1, 3, 4; President 3, Vice-President 4; Junior Play, Senior Play; National Honor Society 3, 4; Mixed Chorus 4; Top Girls' 18 Chorus 4; D. A. R. Award 4; Sweetheart Dance Queen 4; Annual Staff 4; Business Manager; Newspaper Staff 4.

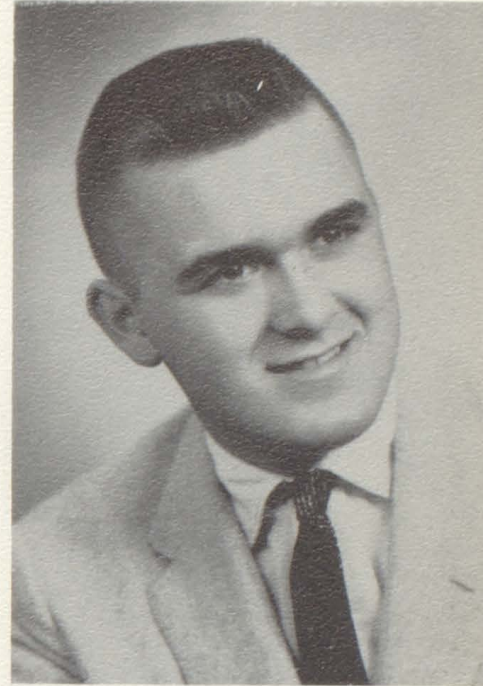

DAVID TUCKER

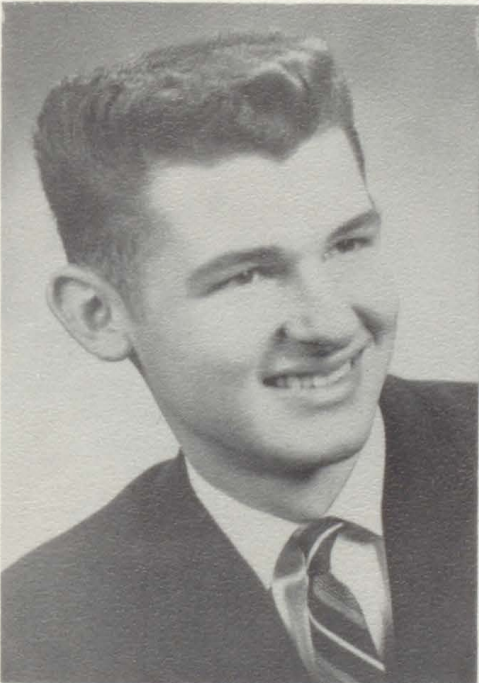

JIM FITZGERALD
 Football 1, 2, 3, 4; Lettermen's Club 2, 3, 4, Vice-President 4; Class Vice-President 4; Junior Play; Senior Play; Newspaper Staff 4.



JENNIE MANSHIP
 G. A. A. 1, 2, 3, 4; Rec. Chairman 4; F. H. A. 1, 2, 3, 4; Band 1, 2, 3; Chorus 3, 4; Newspaper Staff 4; Junior Play; Library Staff 1, 2, 3, 4, President 4.



PAULA GIBBONS
 Junior Play; Senior Play; F. H. A. 1, 2, 3, 4; Degree Chairman 3, Treasurer 4; G. A. A. 1, 2, 3, 4; National Honor Society 2, 3, 4; Chorus 3, 4; Band 1, 2, 3, 4; Newspaper Staff 3, 4, Editor 3, Assistant Editor 4.

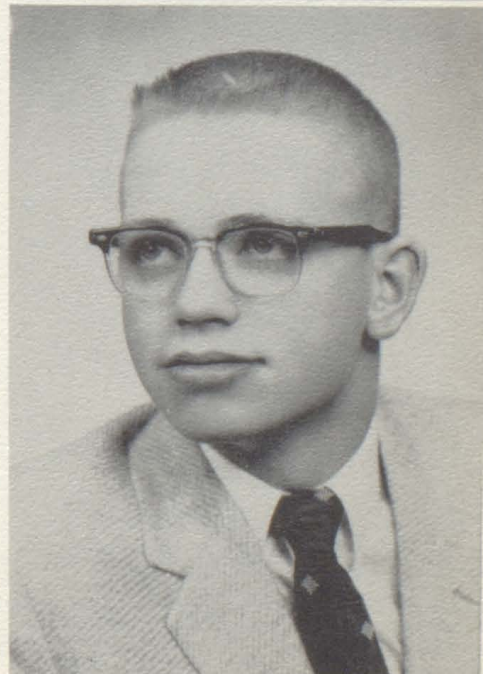

KEITH MC REYNOLDS
 F. F. A. 1, 2, 3, 4, Reporter 3; Football 1, 2, 4; Basketball 1, 2; Track 1, 2, 3; Junior Play; Newspaper Staff 4; Lettermen's Club 4.

SENIORS

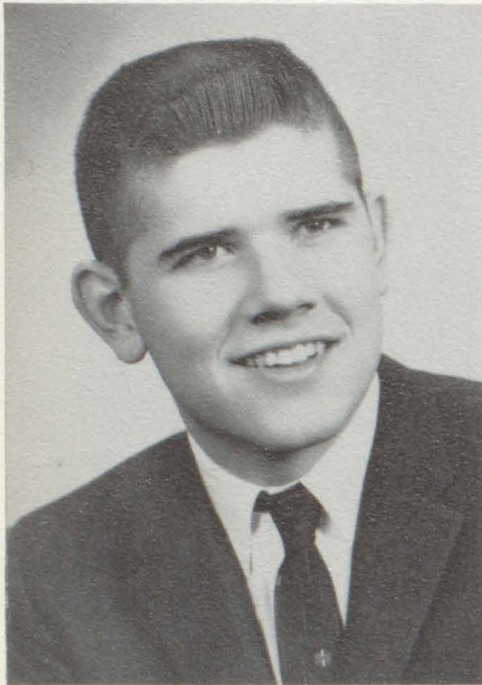

JOE SCHWARTZ

Lettermen's Club 2, 3, 4; Football 1, 2, 3, 4; Newspaper Staff 4; Track 1, 2, 3; Basketball 1, 2; Junior Play; Senior Play.



SUE WHEELER

G. A. A. 1, 2, 3, 4; F. H. A. 1, 2, 3, 4; Band 1, 2; Chorus 1, 2, 4; Student Council 2; Majorette 1, 2; Cheerleader 3, 4; Fr. Club 3, 4; Homecoming Queen Candidate 4; Newspaper Staff 4; Annual Staff 3.



CAROL SHARP

F. H. A. 1, 2, 4; Pub. Rel. Chairman 3; G. A. A. 1, 2, 3, 4; Class President 1; Student Council 3, 4, Reporter 3, President 4; Fr. Club 3, President 3; Annual Staff 2, 3; Newspaper Editor 4; Band 1, 2, 3; Librarian 3, 4; Chorus 1, 2, 3, 4, Secretary 2, Reporter 3, President 4; Mixed Chorus 4; National Honor Society 3; District Student Council Secretary 3, 4, Student Council Convention Delegate 3.

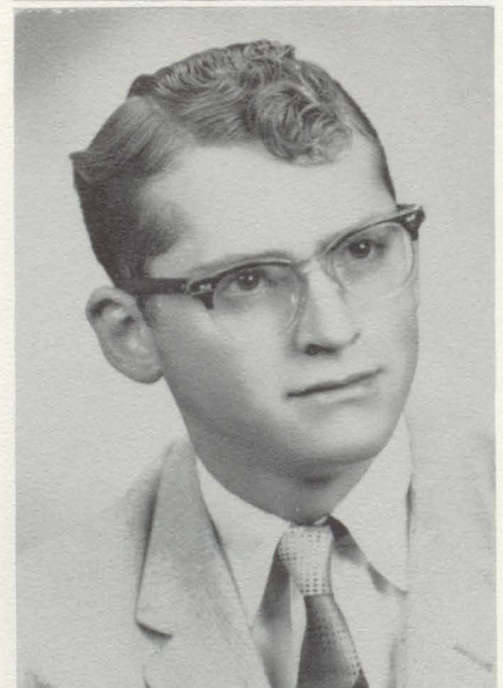

KEITH REED



DWAYNE BARNES

F. F. A. 1, 2, 3, 4; Sent. 4; Letterman's Club 1, 2, 3, 4; Class Secretary 2; Newspaper Staff 4; Junior Play; Track 1, 2, 3, 4, Captain 1, 2, 3, Most Valuable 2, 3, 4; Basketball 1, 2, 3, 4; Football 1, 2, 3, 4; Co-Captain 4, Most Valuable 4.



LINDA MESCHER

F. H. A. 1, 2, 3, 4; G. A. A. 1, 2, 3, 4.

SENIORS



DEE MILLER

G. A. A. 1, 2, 3, 4; F. H. A. 1, 2, 3, 4; Parliamentarian 3, Degree Chairman 4; Band 1, 2, 3, 4, Reporter 3, Secretary 4; Majorette 4; Class Reporter 3, Class Secretary 4; National Honor Society 2, 3, 4, Secretary 3; Newspaper Staff 4, Art Editor; Junior Play; Chorus 1, 3, 4, Secretary 3, Reporter 4.



DON FREEMAN

F. F. A. 1.



DALE MATHESON

Football 1, 2, 3, 4; Basketball 1; Track 1, 2, 4; F. F. A. 1, 2, 3, 4, Vice-President 3, 4; Class Treasurer 1.



MARY LUMSDEN

F. H. A. 1, 2, 3, 4, Rec. Lead. 2, 3; G. A. A. 1, 2, 3, 4, Rec. Leader 2; Chorus 1, 2, 3, 4, President 2; Girls' Chorus 4; Sextet 3, 4; Library Staff 4; Reporter 4; Class Reporter 2; Newspaper Staff 2, 4; French Club 3; Junior Play, Senior Play.



NINA MARSHALL

F. H. A. 1, 2, 3, 4; G. A. A. 1, 2, 3, 4; Junior Play; Senior Play; Library Staff 1, 4; Newspaper Staff 4; French Club 3.

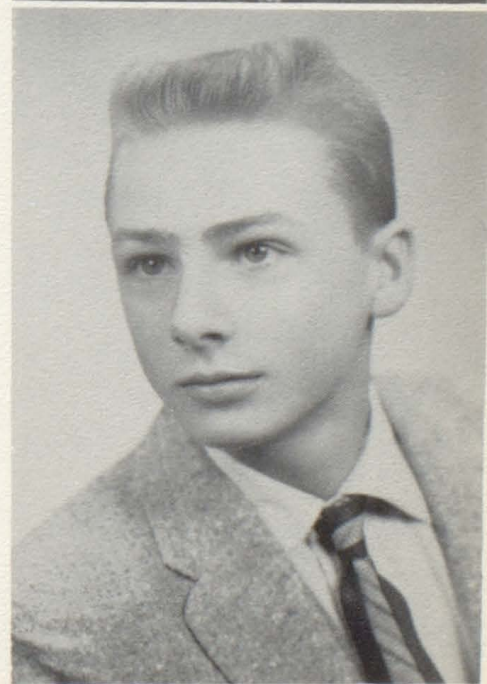

DALE MC KINNEY

F. F. A. 1, 2, 3, 4, Sentinel 1, Reporter 2, President 3, 4; Football and Basketball Manager 1; Junior Play.

SENIORS

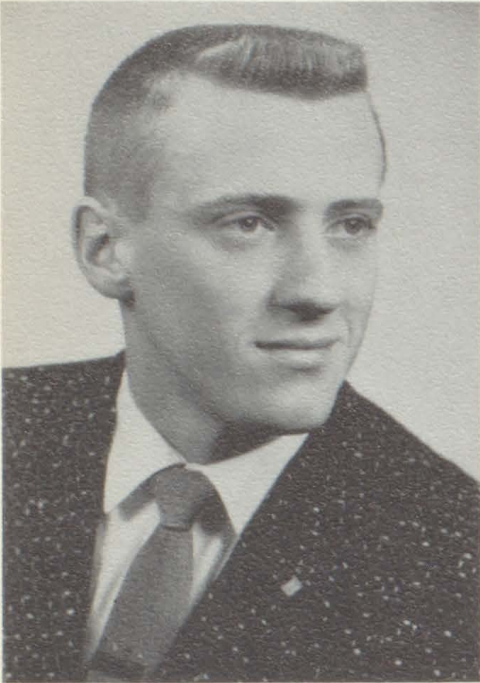

LARRY PHILLIPPO

Student Council 1; Class Vice-President 2, Class President 3; Football 1, 2, 3, 4; Basketball 1, 2, 3, 4; Track 1, 2, 3, 4; Band 1, 2, 3, 4, Secretary 3; Lettermen's Club 1, 2, 3, 4, President 4; Newspaper 4; French Club 3, 4; National Honor Society 2, 3, 4, Vice-President 3; Chorus 4; Junior Play, Senior Play.



JANICE SMITH



RITA YOUNGER

G. A. A. 1, 2, 3, 4, Reporter 4; F. H. A. 1, 2, 3, 4, Hist. 4; Band 1, 2, 3, 4; Chorus 1, 2, 4; French Club 3, Vice-President 4; Majorette 1, 2; Cheerleader 3, 4; Homecoming Queen Candidate 1, 3; Annual Staff 3; Newspaper Staff 4; Class Reporter 4; Junior Play.

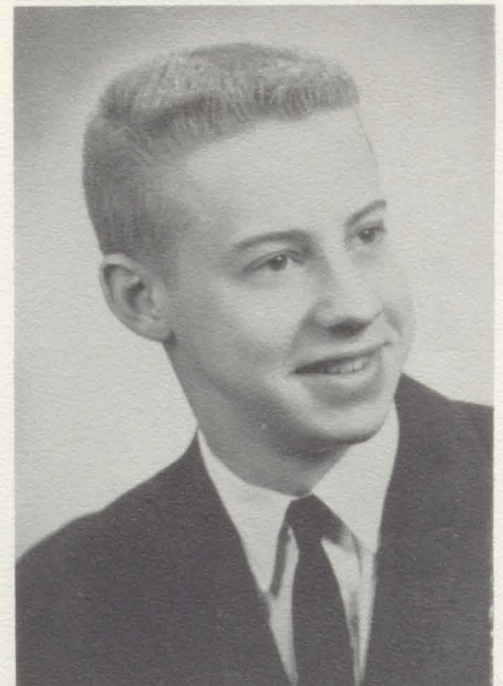

WALTER GREENWALT



LARRY MESCHER

F. F. A. 1, 2, 3, 4, Reporter 2; Lettermen's Club 1, 2, 3, 4, Junior Play 3; Senior Play 4; Football 2, 3, 4; Basketball 1, 2, 3; Track 1, 2, 3, 4; Newspaper Staff 2.



CAROL STROYECK

F. H. A. 2, 3, 4; G. A. A. 2, 3, 4; Homecoming Queen Candidate 2; Chorus 2, 3, Reporter 2; Junior Play; Annual Staff 4; French Club 3.

SENIORS



SANDY SHONK

G. A. A. 1, 2, 3, 4, Treasurer 4; F. H. A. 1, 2, 3, 4; Chorus 1, 3, 4; Class Vice-President 1, Class Treasurer 2, 3; Newspaper Staff 4; National Honor Society 3; Junior Play; Library Staff 4, Secretary-Treasurer 4.



GEORGE PATRICK

F. F. A. 1, 2, 3, 4, Officer 1, 4; Chorus 2, 4; Library Staff 1, 2; Basketball 1, 2.



ROGER L. JARAND

Football 2, 3, 4; Basketball 1, 2, 3, 4; Track 2, 3; Lettermen's Club 4, Secretary-Treasurer 4; Annual Staff 1, 4; French Club 2, 3, 4; Junior Play; Senior Play.



MARY HECKLER

F. H. A. 1, 2, 3, 4; G. A. A. 1, 2, 3, 4; Chorus 4; Band 1, 2, 3, 4; Librarian 1, 2; Newspaper Staff 4; Senior Play; National Honor Society 2, 3, 4.



MARILYN GAITHER

Class President 4; F. H. A. 1, 2, 3, 4, Secretary 2; G. A. A. 1, 2, 3, 4; Chorus 1, 3, 4; Band 1, 2, 3, 4, Reporter 3; Newspaper Staff 4; Junior Play.



MARY ANN GAITHER

F. H. A. 1, 2, 3, 4, Co-Degree Chairman 4; G. A. A. 1, 2, 3, 4; Girls' Chorus 1, 2, 3; Mixed Chorus 1, 2, 4; Lib. Staff 1, 2, 3; Pep Club 1; Majorette 3, 4.



SENIOR CLASS OFFICERS

PRESIDENT Marilyn Gaither
 VICE-PRESIDENT Jim Fitzgerald
 SECRETARY Dee Miller
 TREASURER Jon Pasley
 REPORTER Rita Younger



Compliments of
 CROWDER HARDWARE
 Bethany, Illinois

Compliments of
 GARRETT'S CLOTHING
 Bethany, Illinois

Compliments of
 BETHANY FLOWER SHOP
 Bethany, Illinois

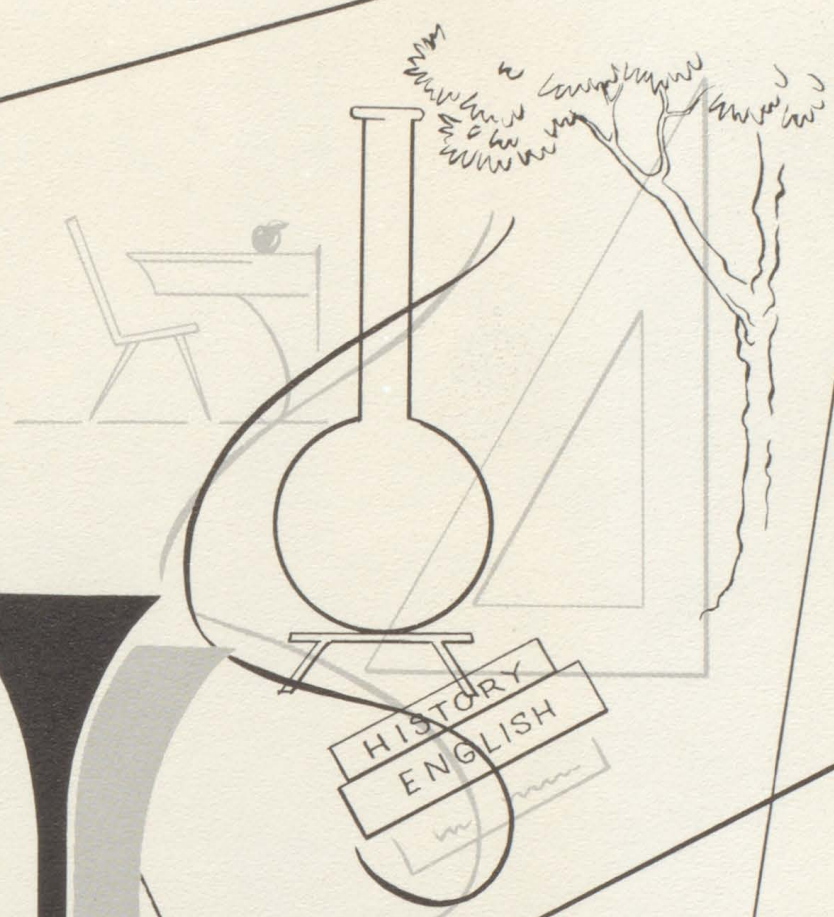

HISTORY
ENGLISH

UNIORS

JUNIORS



Rosella Book ✓
Lyndal Bosomworth
Jeff Breitman



Nancy Davis
Jim Dukeman
Kay Florey ✓



Patsy Gregory
Phillip Johnson
Joe Marshall



John Moody
Larry Moon
Sue Poole

JUNIORS

Ron Pritts
Judy Rowe
Dick Rutherford



Dick Saddoris
Mary Schwartz
Bill Settle



Richard Sharp
Tom Stocks
Dean Sutton

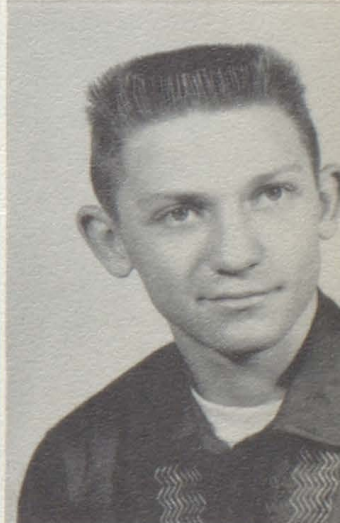
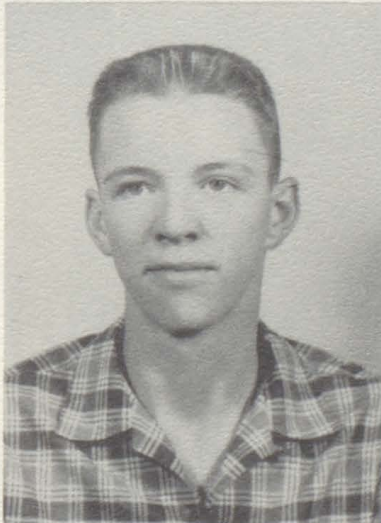

Dean Utsler
David Watkins
Barbara Wheeler



JUNIORS



Carole Wright
Carolyn Yaakey

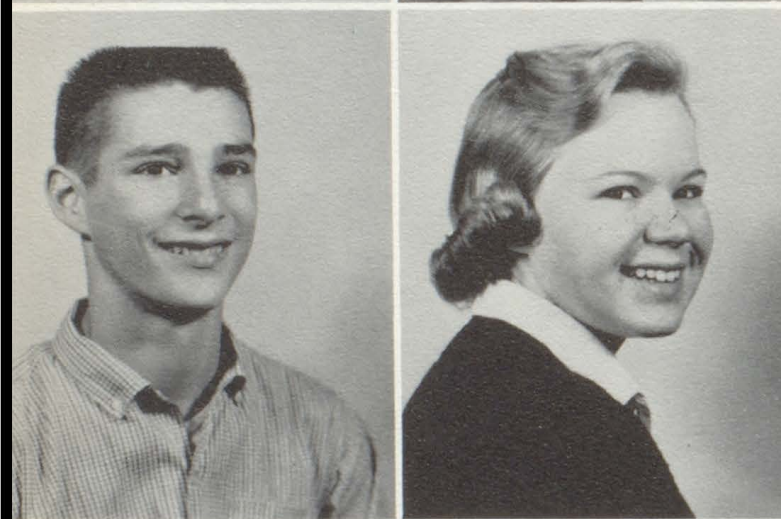

Roger Yarnell
Gale Ziems

CLASS OFFICERS



President
Dean Utsler
Vice-President
Sue Poole
Reporter
Gale Ziems
TREASURER
Larry Moon
SECRETARY
Barbara Wheeler

S

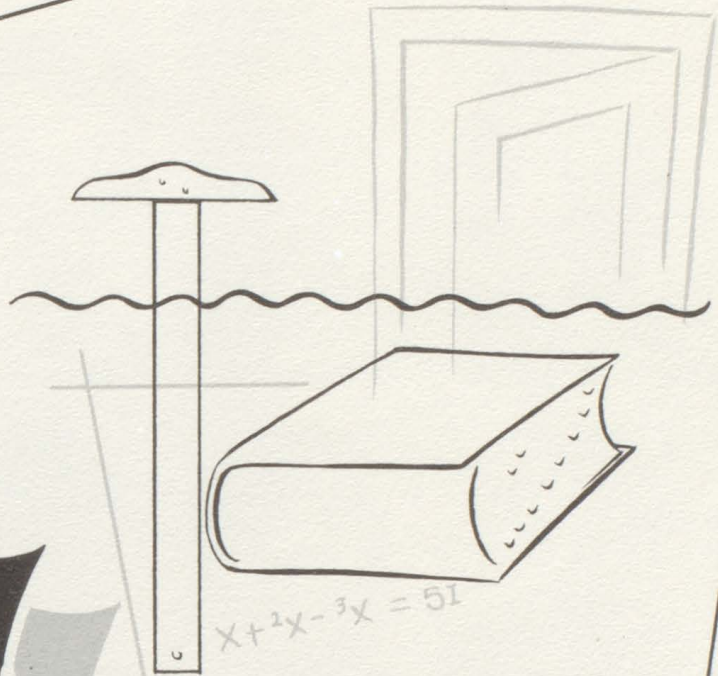

OPHOMORES

SOPHO



LaVelle Armer
Patty Bennett
Pat Boomer
Marilyn Carlyle



Marilyn Davis
Judy Dick
Roger Emel
Ronald Emel



Gene Kirkwood
Dean McReynolds
Linda Patient
Sue Patrick



Martin Pickel
Edna Mae Pickering
Lou Anne Schwartz
Barbara Shelton



Beverly Shelton
David Shelton
Bill Sims
David Smith



Sharon Smith
Troy Smith
Linda Stout
Lynn Stroyeck

MORES

Bill Taylor
Linda Thomas
Alice Tucker



Jon Whitrock
Gary Yarnell
Gerald Yost

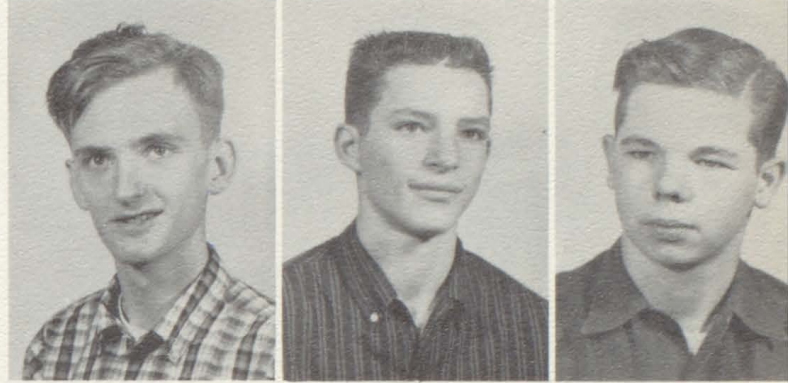

Lei Loni Zeims
Gene Blackwell



CLASS OFFICERS



FRONT, Left to Right: Reporter, Linda Thomas; President, Dave Shelton; Student Council, Linda Stout. BACK: Secretary, Alice Tucker; Vice-President, Bill Taylor.



FR



FRESHMEN

FRESHMEN



Nancy Arthur
Renee Boros
Lois Carlyle
Galene Cochran

Stephen Crane
Sharon Davis
Clifford Doudell
Pete Ekiss

Richard Emel
David Emerick
Marijo Fox
Kay Freeman

Richard Garrett
Catherine Gift
Florence Greenwalt
Robert Harding

Joyce Jackson
Richard Kidwell
John Krause
Don Martin

John McLaughlin
Gary Moody
Sharon Pasley
Linda Pierson

Nancy Ray
Linda Robinson
Shirley Schwartz
Larry Stout



Rozann Thompson
Linda Utsler
Pauline Ward
Jean Wheeler



Pat Whitaker
Mick Yarnell



CLASS OFFICERS

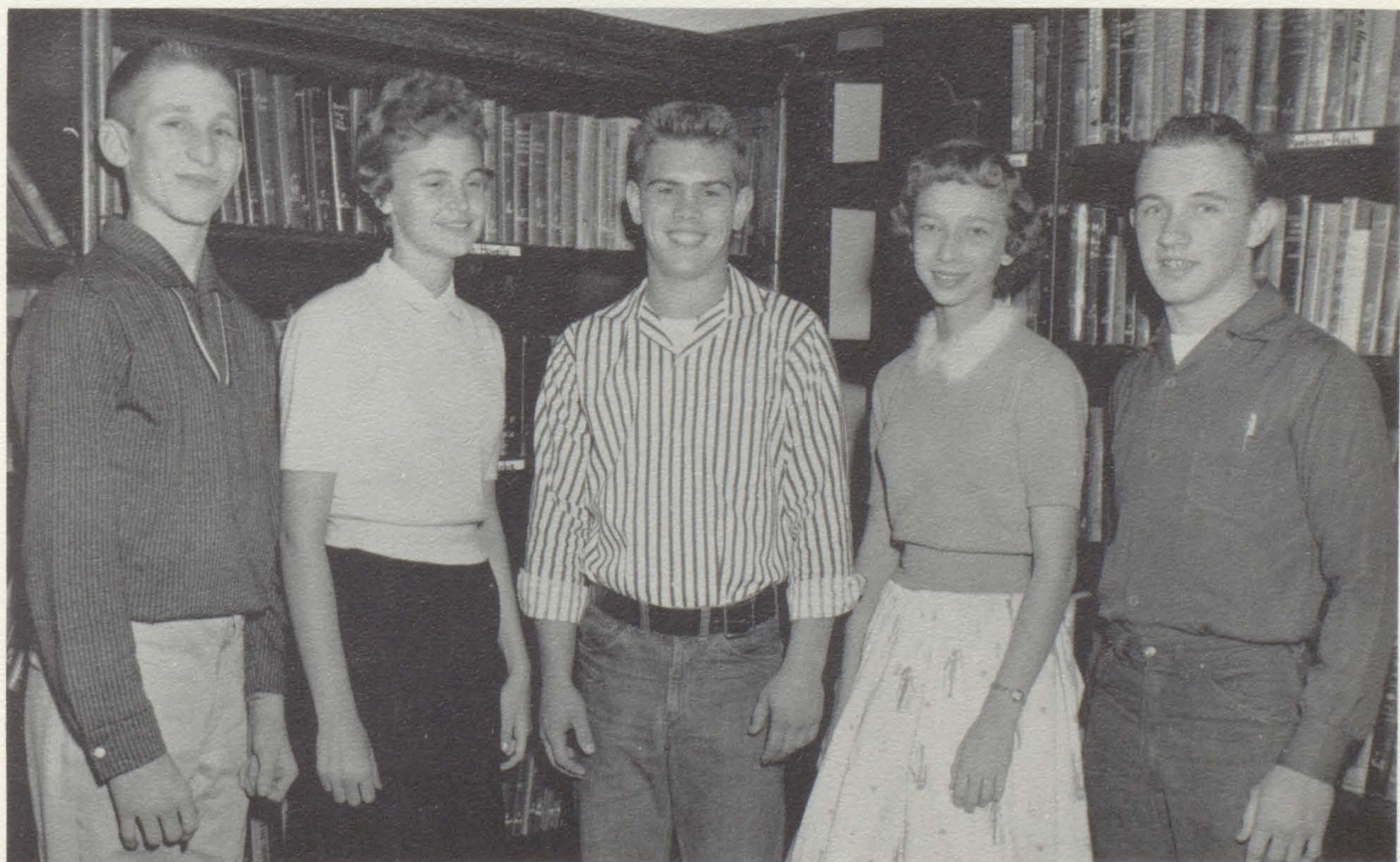

LEFT TO RIGHT: Treasurer, Gary Moody; Secretary, Linda Utsler; President, Don Martin; Student Council, Nancy Ray; Vice-President, Dick Emel.



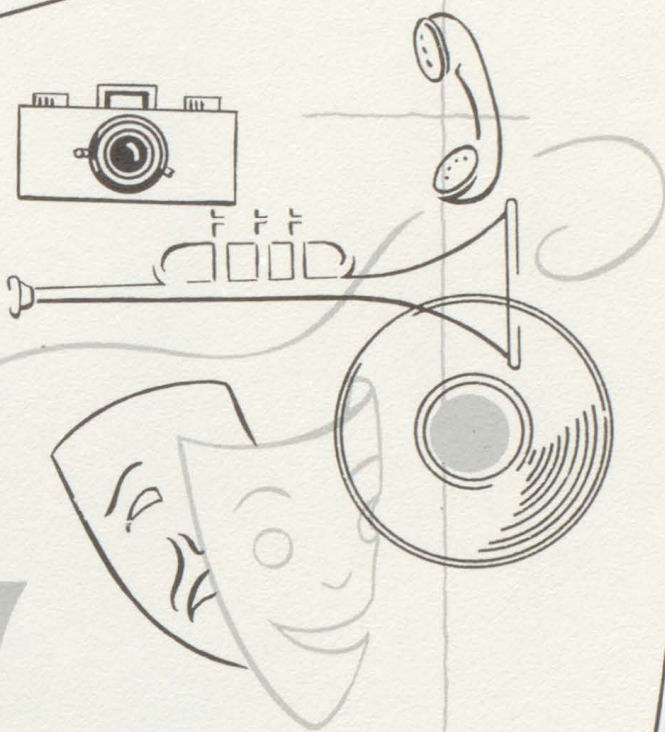
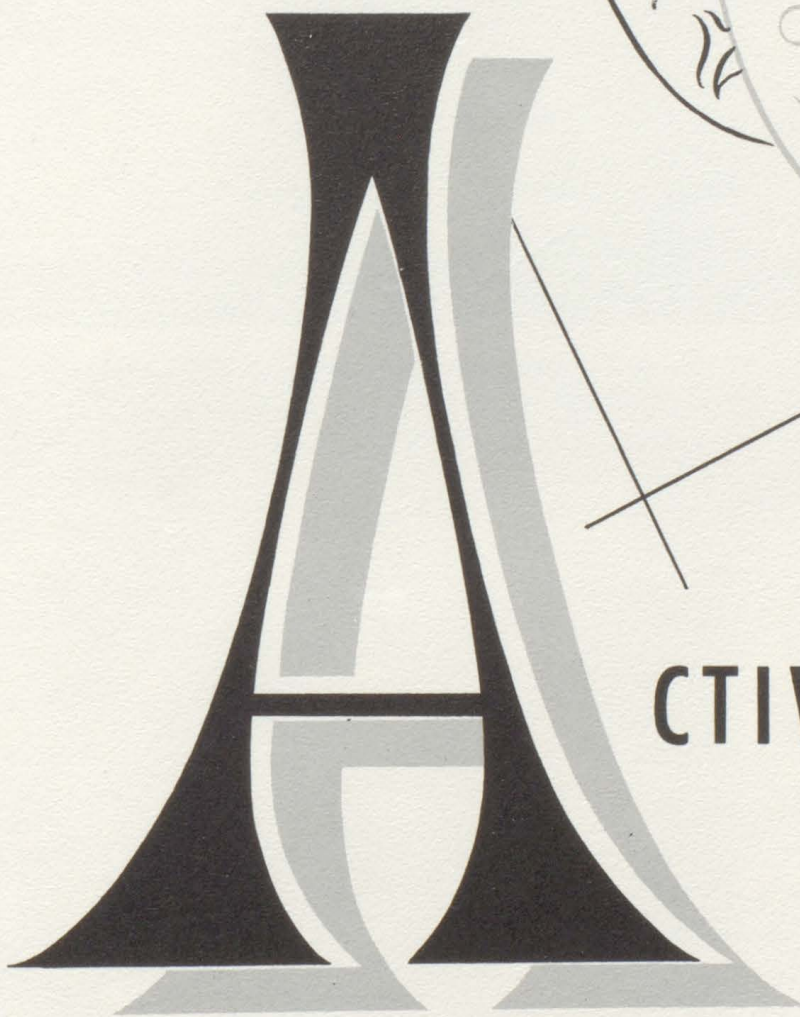

CTIVITIES

FOOTBALL

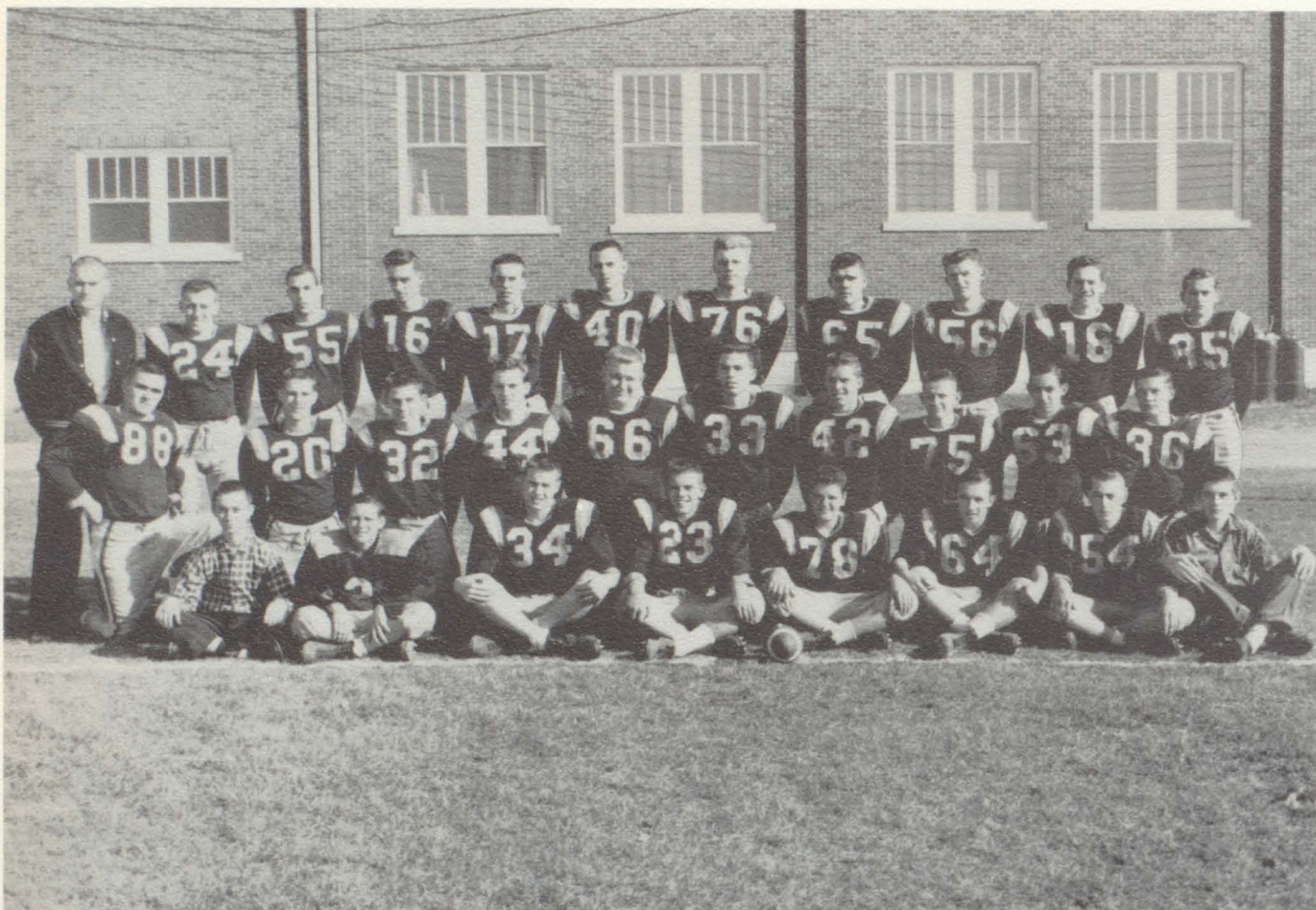

FRONT ROW, Left to Right: Richard Kidwell, Mick Yarnell, John McLaughlin, Don Martin, Richard Garrett, Richard Emel, Pete Ekiss, Tom Stocks. CENTER ROW: Dave Tucker, Roger Yarnell, Dean Sutton, Larry Moon, Dick Sadoris, Dave Shelton, Bill Sims, Bill Taylor, Roger Emel, Jim Dukeman. BACK ROW: Coach Barry, Larry Phillippo, Dale Matheson, Bud Barnes, Jon Pasley, Roger Jarand, Larry Mescher, Joe Schwartz, Jim Fitzgerald, Tom Wheeler, Keith McReynolds.

1958 SCHEDULE

September	12	Atwood	H	Tie
September	19	Assumption	T	W
September	26	Moweaqua	H	W
October	3	Lovington	T	W
October	11	Niantic	T	W
October	17	Illiopopolis	H	W
October	24	Mt. Zion	T	L
October	31	Maroa	H	W

FOOTBALL LINE-UPS



FRONT ROW, Left to Right: Dave Shelton, Joe Schwartz, Jim Fitzgerald, Dale Matheson, Dave Tucker, Dick Saddoris, Roger Jarand. BACK ROW: Larry Mescher, Dwayne Barnes, Jon Pasley, Don Martin, Larry Phillippo, Bill Sims.



FRONT ROW, Left to Right: John McLaughlin, Richard Garrett, Bill Taylor, Roger Emel, Keith McReynolds, Jim Dukeman, Pete Ekiss. CENTER: Dean Sutton. BACK ROW: Larry Moon, Richard Emel, Roger Yarnell, Mick Yarnell.

SOYA CONFERENCE CHAMPS



Co-Captains Larry Phillippo
Dwayne Barnes
Most Valuable Dwayne Barnes

BETHANY 6
MAROA 0

CHEERLEADERS



LEFT TO RIGHT: Sue Wheeler, Kay Schwartz, Linda Patient, Rhoda Boros, and Rita Younger.



MAJORETTES

LEFT TO RIGHT: Joyce Queen, Dee Miller, Linda Dick, Patsy Gregory, Mary Ann Gaither, FRONT: D. Wimmer.



LEFT TO RIGHT: Sue Wheeler, Kay Schwartz, Rhoda Boros, Linda Patient, Rita Younger.

THE KING AND QUEEN'S COURT

Senior
Attendants

Junior
Attendants



Sue
Wheeler

Gale
Ziems

Sam
Greenwalt

John
Moody

KING

QUEEN

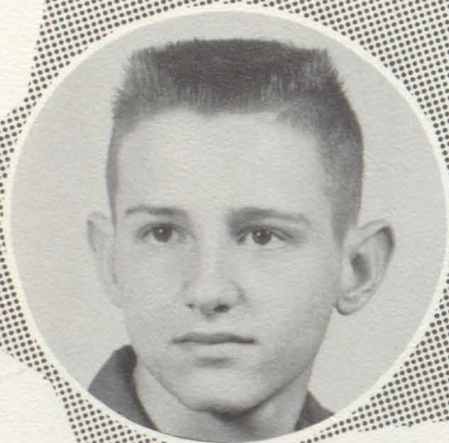

BILL
TAYLOR

MARILYN
DAVIS

Freshmen
Attendants

Retiring
King
and
Queen



Don
Martin

Roger
Yarnell

Marijo
Fox



Carolyn
Yakey

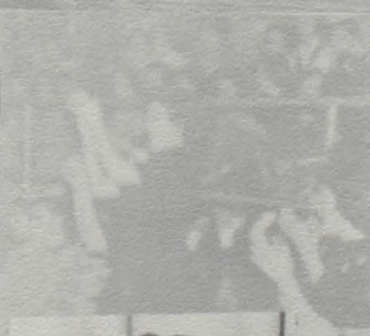

VARSITY



FRONT: Manager Phillip J., Tom Wheeler, John Moody, Dave Shelton, Dwayne Barnes, Jon Pasley. BACK: Manager Dick Saddoris, Larry Phillippo, Dick Sharp, Jon McLaughlin, Roger Jarand, Larry Sims, Roger Jarand, Dean Sutton, Coach Barry.

B-TEAM



FRONT: Manager Phillip Johnson, Dean Sutton, Roger Yarnell, Dick Sharp, Jon McLaughlin, Bill Sims, Roger Emel, Don Martin. BACK: Manager Dick Saddoris, Gary Moody, Walter Greenwalt, David Watkins, Richard Garrett, Dean McReynolds, Richard Kidwell, Coach Barry.

TOP



Dave Shelton

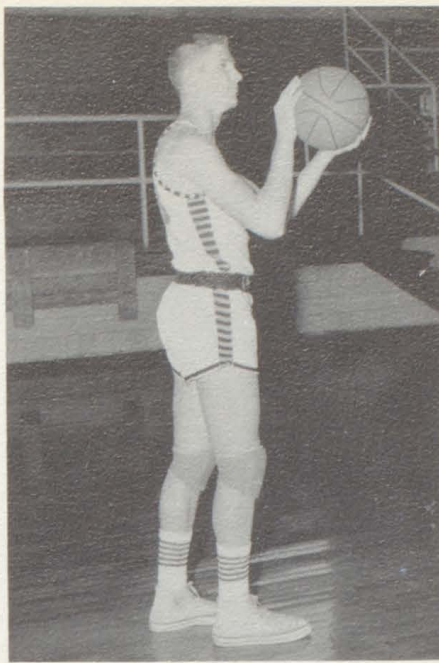

John Moody

SEVEN



Jon Pasley

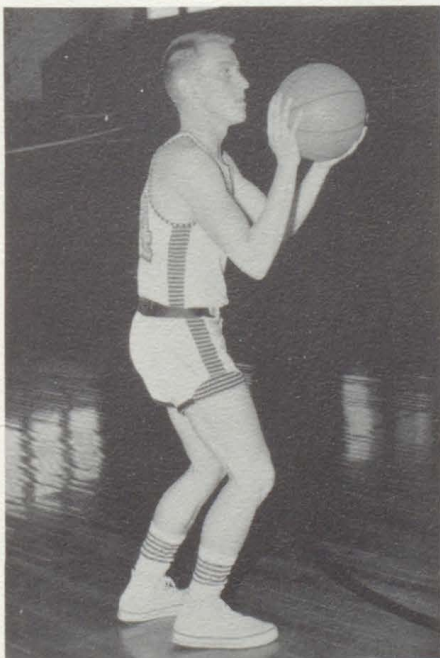

Larry Phillippo



Dwayne Barnes

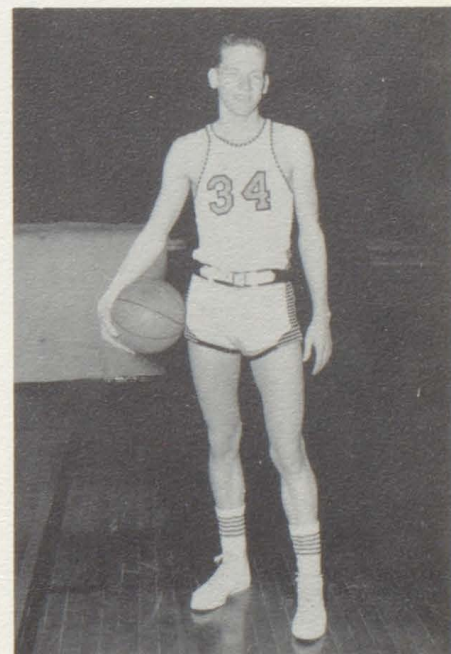

Tom Wheeler



Roger Jarand

FROSH-SOPH WIN FIRST!



The Winning Team!



Smiles of Victory!

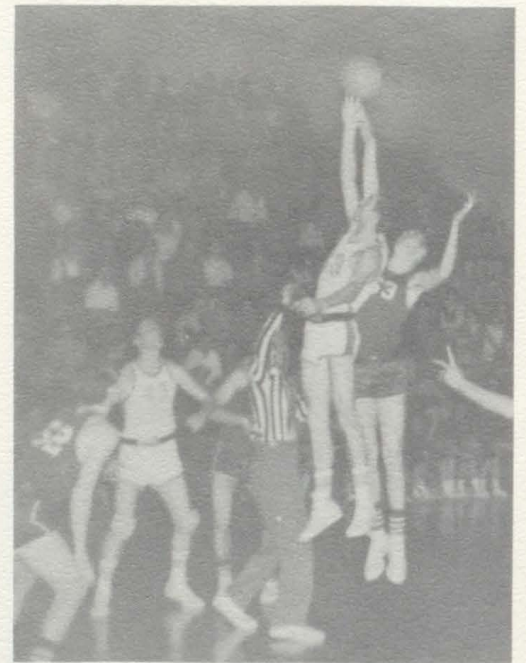

He Tipped it!



Even the Managers work!



Cheers for Victory!



Cheer them on!

T R A C K



FRONT: Larry P., Dick S., Larry M., Dean U. BACK: Dale M., Roger J., Larry M., Dwayne B., Tom W., and John M.

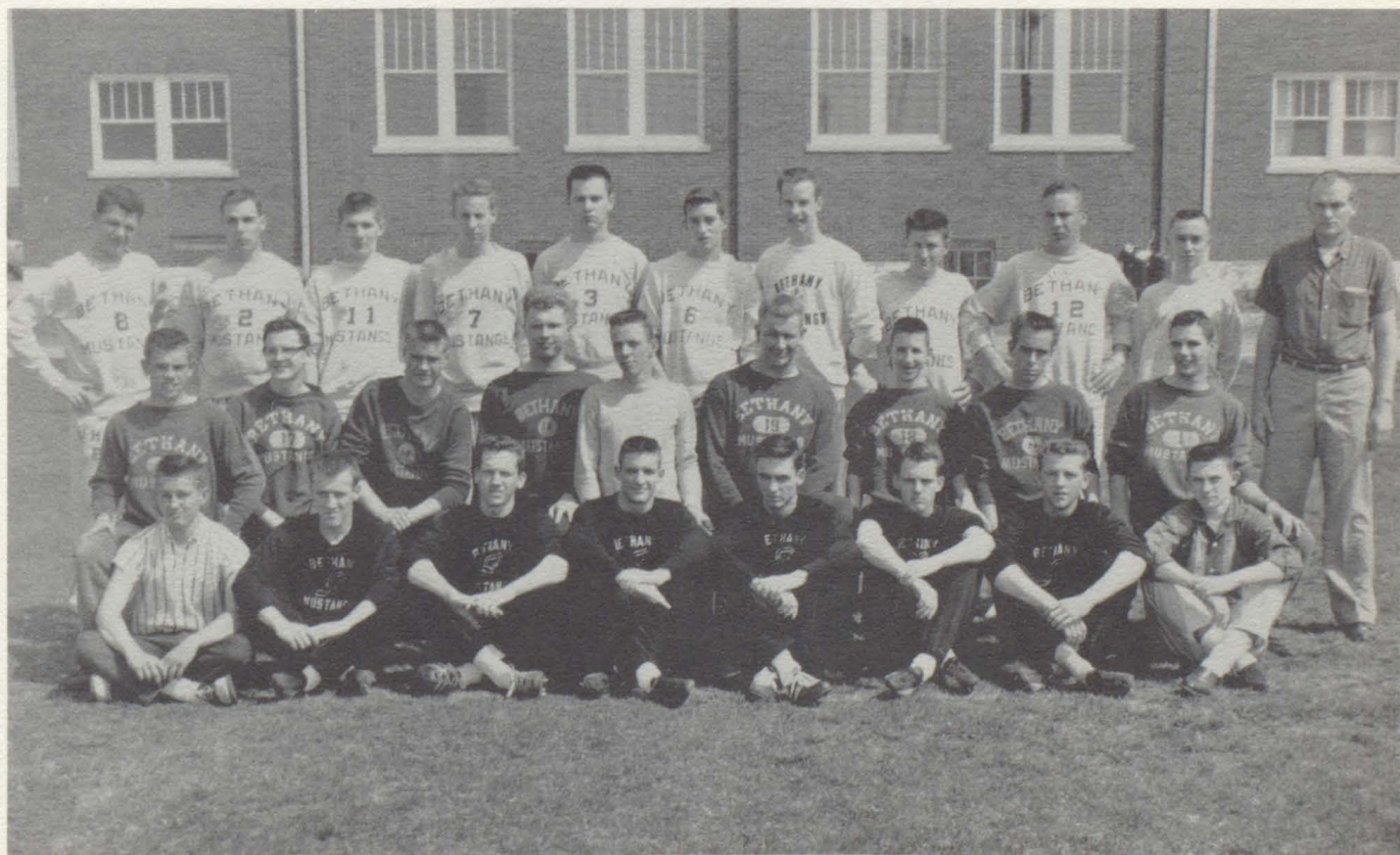

FRONT: Bill T., Larry P., Tom W., John M., Bud B., Larry M., Dean U., Dean S. CENTER: Don M., Phillip J., Jon M., Larry M., Dick S., Dick S., Gary M., Ron P., Dick R. BACK: Richard G., Dale M., Tom S., Walter G., Roger J., David W., Lyndal B., Stephen C., Martin P., Richard K., Coach Barry.

SENIOR



FRONT: Tom Wheeler, Dave Tucker, Bud Barnes, Dale Matheson, Jon Pasley. BACK: Keith McReynolds, Keith Reed, Joe Schwartz, Larry Mescher, Roger Jarand, Larry Phillippo.

LETTERMENS CLUB

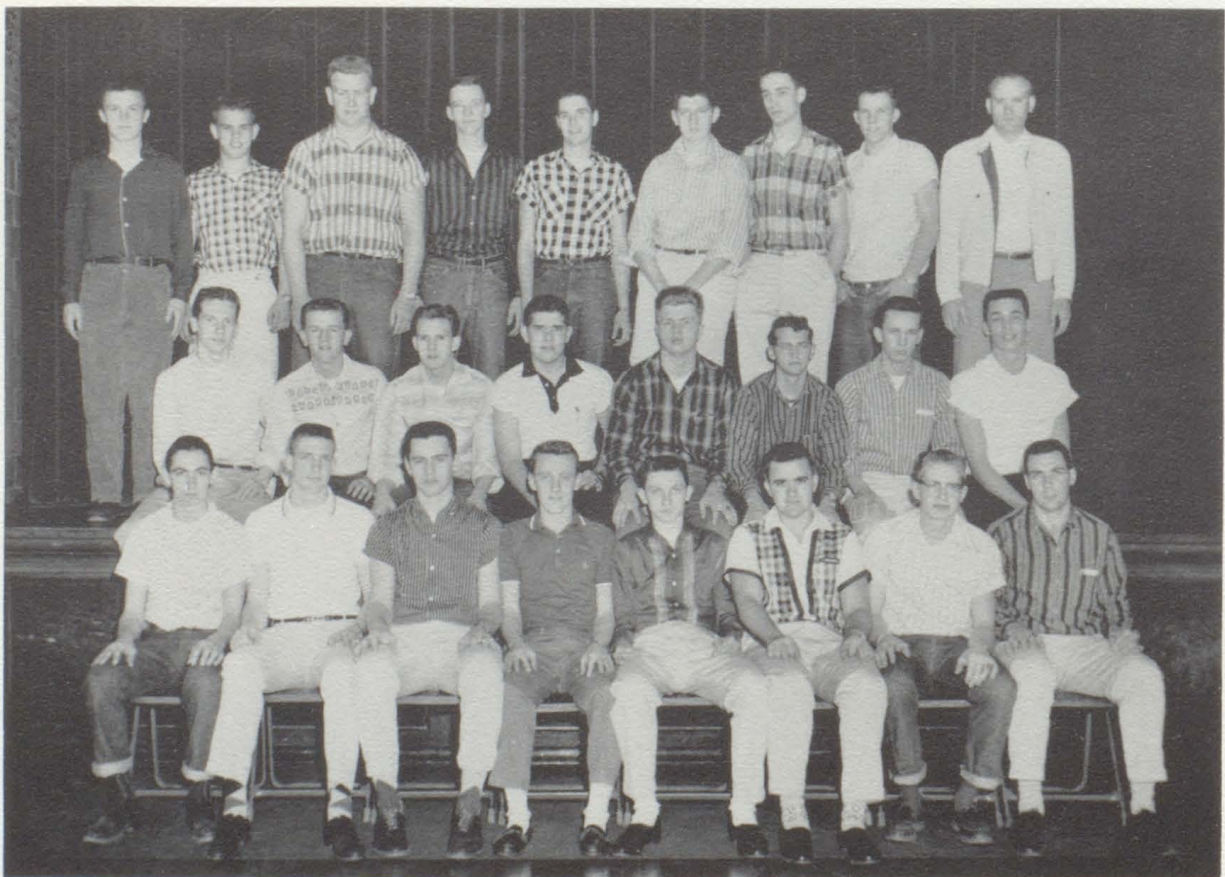

FRONT: Roger E., John M., Roger J., Larry P., Dean S., Dave T., Keith M., Dale M. CENTER: Tom W., Dean U., Larry M., Joe S., Larry M., Keith R., Jon P., Dave S. BACK: Jim D., Don M., Dick S., Dick S., Dick R., Tom S., Bud B., Bill S., Coach Barry.



FIRST ROW, Left to Right: Jennie M., Rita Y., Sandy S., Gale Z., Sue P., Linda D. SECOND ROW: Nancy R., Kay F., Carole W., Sharon C., Joyce Q., Linda M., Sue W., Marilyn G., Jan S., Kay S., Paula G., Rhoda B., Linda U. THIRD ROW: Galene C., Nancy A., Marilyn C., Rosella B., Jean W., Lou Ann S., Linda P., Mary S., Judy R., Carolyn Y., Sharon S., Pauline W., Pat W., Lois C. FOURTH ROW: Rozann T., Florence G., Barb S., Bev S., Linda R., Linda T., Renee B., Sue P., LaVelle A., Patty B., Alice T., Marilyn D., Linda S., Loni Z., Kay F.



G.A.A.

President	Linda Dick
Vice-President	Sue Poole
Secretary	Gale Ziems
Treasurer	Sandy Shonk
Recreation Chairman	Jennie Manship
Reporter	Rita Younger

CONCERT

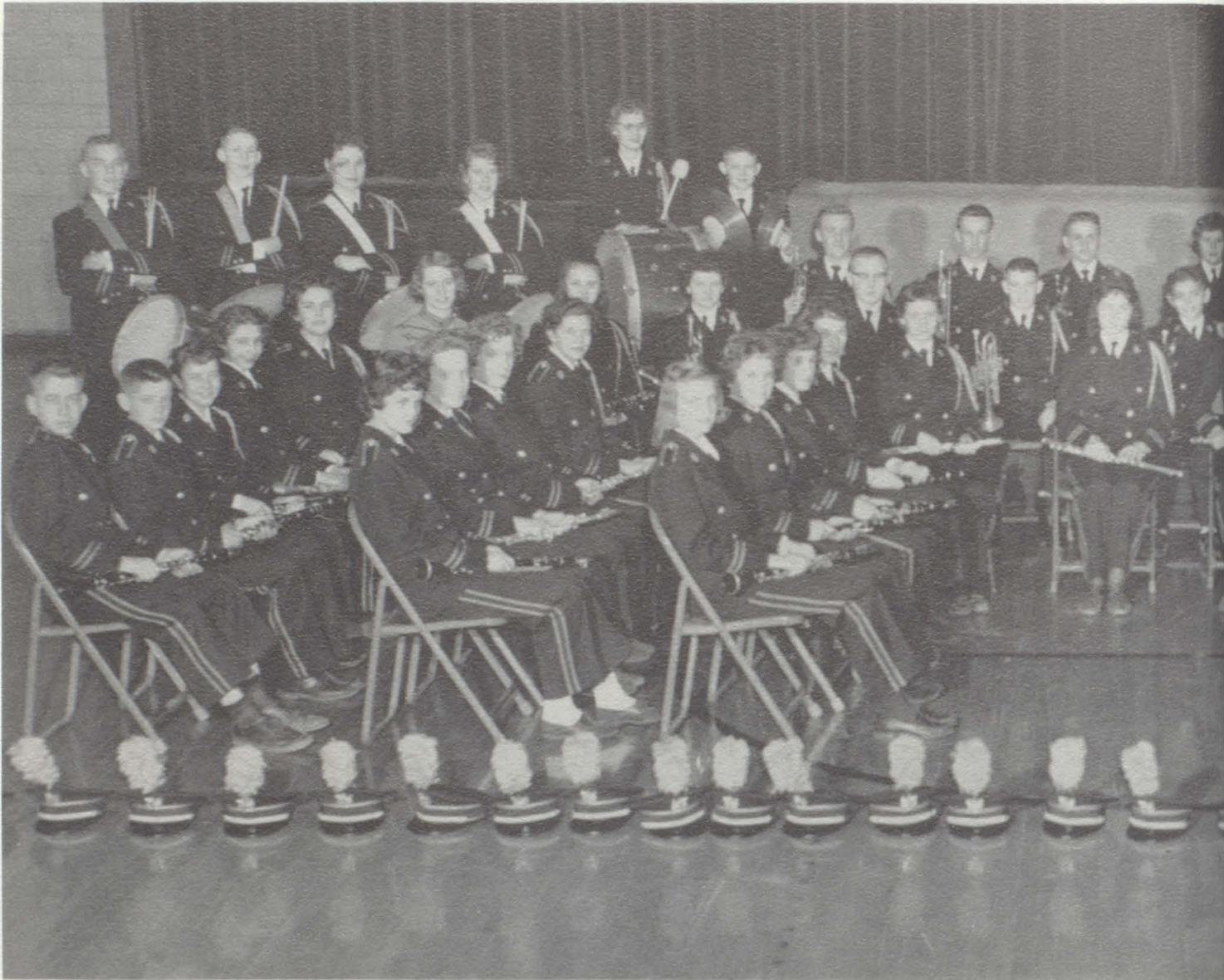

MIXED CHORUS



BAND

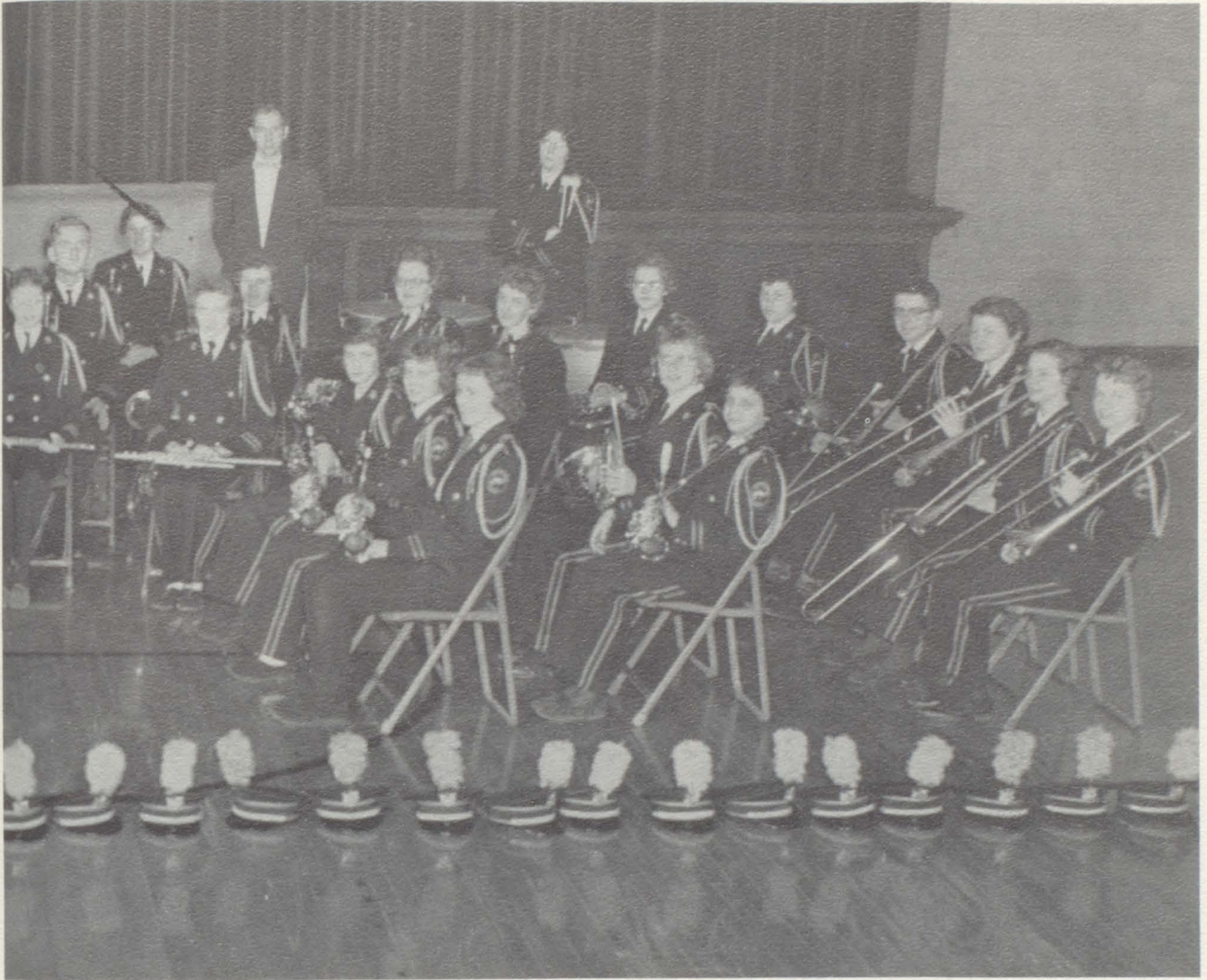

GIRLS' CHORUS



THE MARCHING BAND



GIRLS' SEXTETS

ENSEMBLES



Barbara, Mary, Galene, Judy, Marilyn, and Rita.

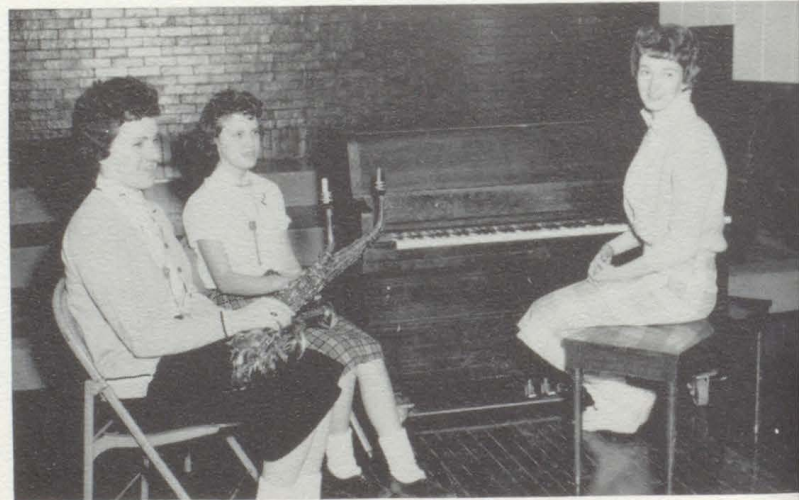

Rhoda, Rita, and Linda



Carol, Dee, Barb, LouAnn, Kay, Paula, Linda



Judy, Linda, Renee, and Dee



Paula, Linda, Rita, and Rhoda

Kay and Mary

"TOP 18" CHORUS



Compliments
of
MACON MUSIC
Decatur, Illinois

FUTURE FARMERS OF AMERICA

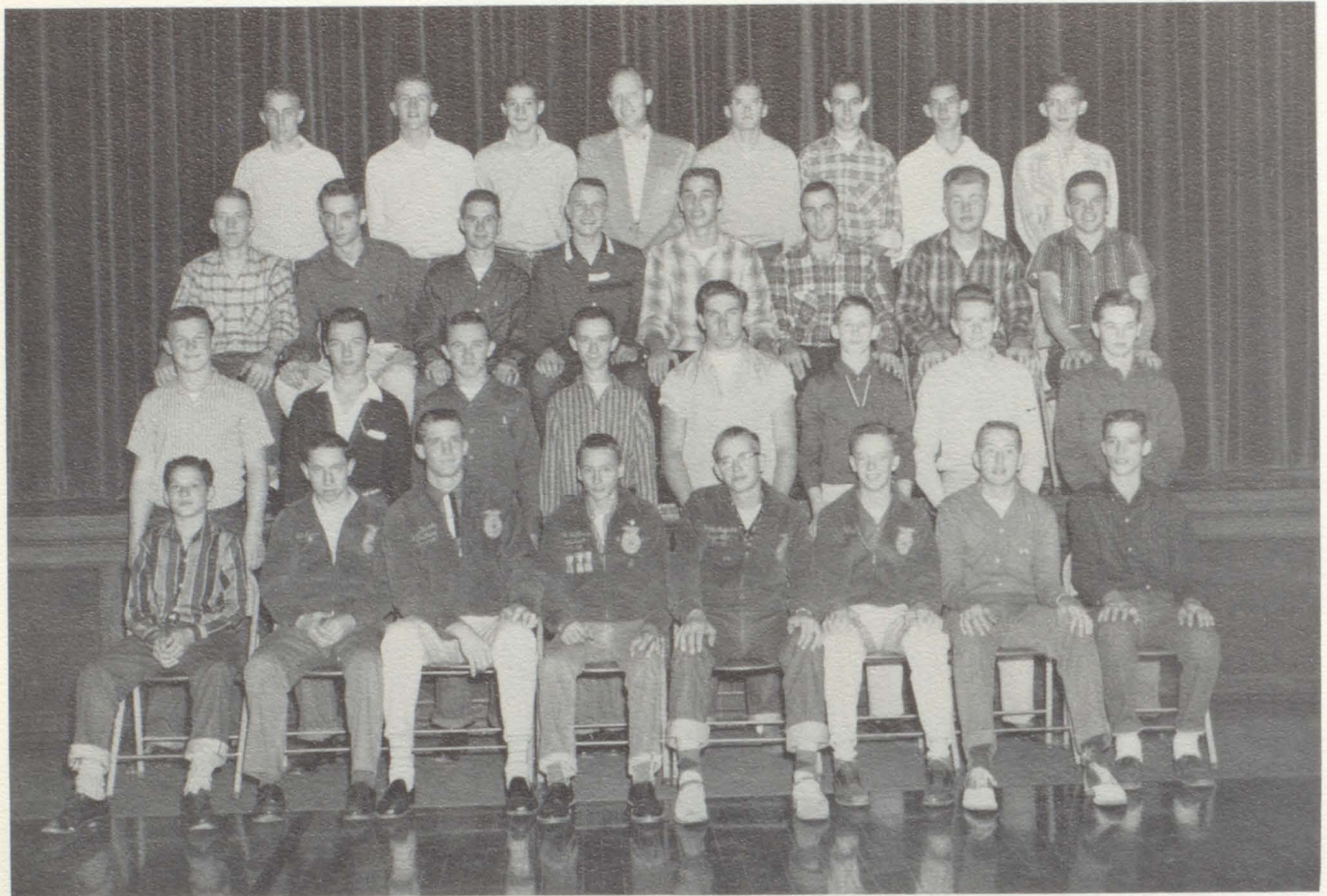

FIRST ROW, Left to Right: Mick Y., Pat B., John M., Dale M., Keith M., Dean M., George P., Gary Y. SECOND ROW: Jim D., Ron E., Dick E., Dick K., Joe M., Gary M., Cliff D., Gerald Y. THIRD ROW: Dick S., Dwayne B., Dick R., John M., Dave S., Dale M., Larry M., Larry S. FOURTH ROW: Pete E., Dean U., Roger Y., Mr. Bosomworth, Keith R., Roger E., Lynn S., Troy S.

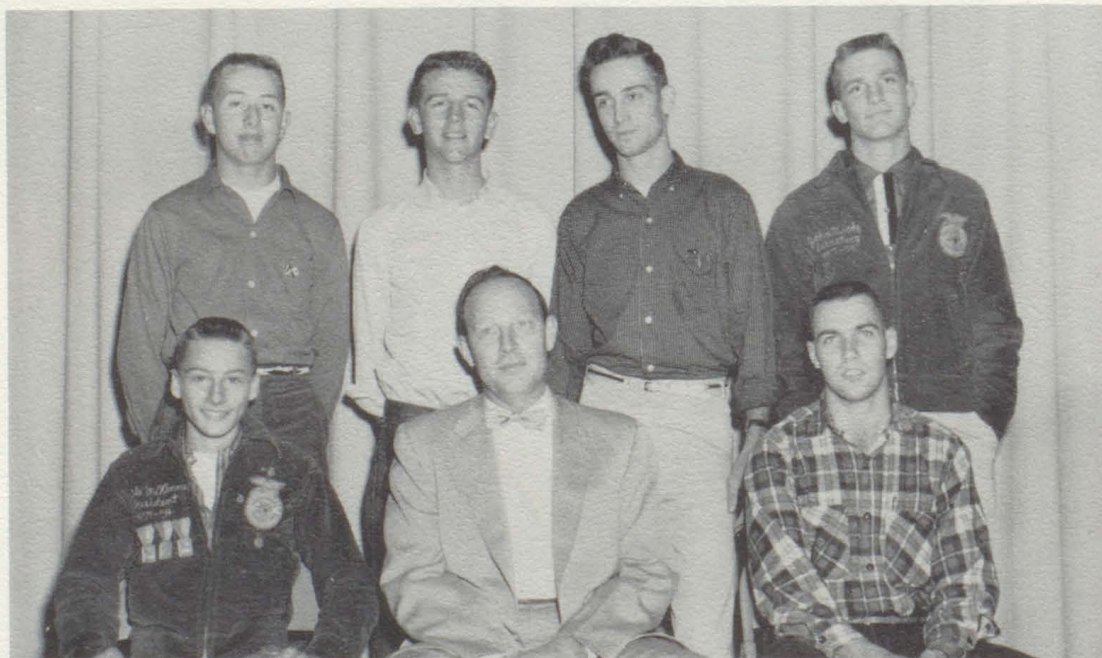

- | | |
|--------------------------|----------------|
| President | Dale McKinney |
| Vice-President | Dale Matheson |
| Reporter | George Patrick |
| Treasurer | Dean Utsler |
| Sentinel | Dwayne Barnes |
| Secretary | John Moody |
| Adviser | Mr. Bosomworth |



FUTURE
HOMEMAKERS
OF
AMERICA

OFFICERS

- President Rhoda Boros
- Vice-President . . Barbara Wheeler
- Secretary Judy Rowe
- Treasurer Paula Gibbons
- Parliamentarian . . . Linda Patient
- Recreation Chairman . Mary Lumsden
- Public Relations Chairman
Linda Dick
- Degree Chairman . . . Dee Miller
- Historian Rita Younger
- Project Chairmen
Lou Ann and Mary Schwartz



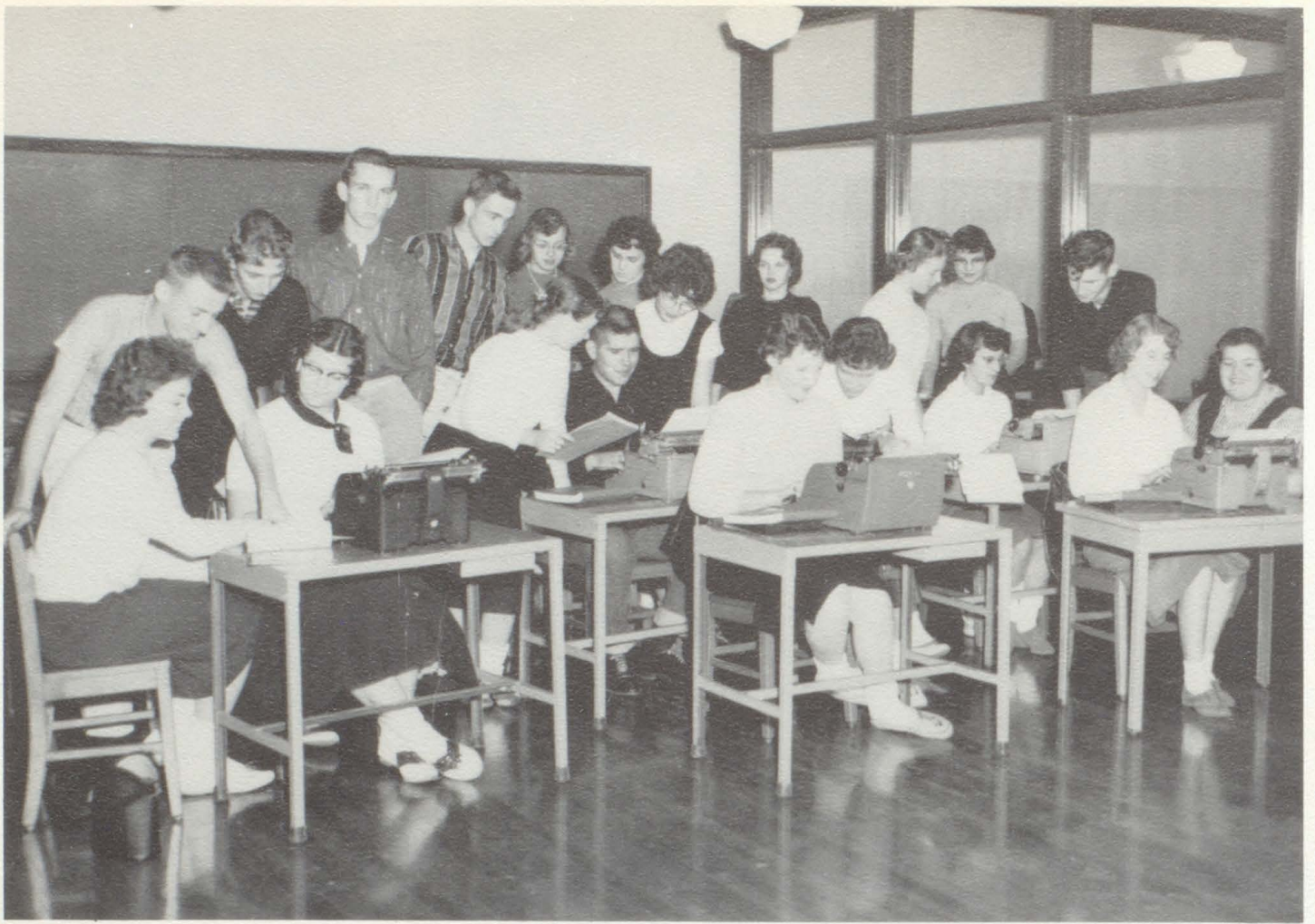

FRONT: Kay Schwartz, Carol Sharp, Paula Gibbons, Joe Schwartz, Sandy Shonk, Nina Marshall, Rita Younger, Sue Wheeler, Dee Miller, Mary Lumsden, BACK: Larry Phillippo, Linda Dick, Jon Pasley, Dwayne Barnes, Janice Smith, Rhoda Boros, Jennie Manship, Marilyn Gaither, Sponsor Miss Miller, Jim Fitzgerald. (Left to Right)

NEWSPAPER STAFF



Carol Sharp



Larry Phillippo

CO-EDITORS

ANNUAL STAFF



LEFT TO RIGHT: Galene C., Carol S., Kay F., Lou Ann S.,
Judy R., Sponsor-Miss Miller, Sue P., Gale Z., Bill S.,
Dean U., Kay S., Roger J., Tom W., Rhoda B.

EDITOR



Tom Wheeler

Compliments of
PFILES CAMERA SHOP
Decatur, Illinois



Rhoda Boros

ASSISTANT EDITOR

Compliments of
BETHANY VARIETY COMPANY, INC.
Bethany, Illinois

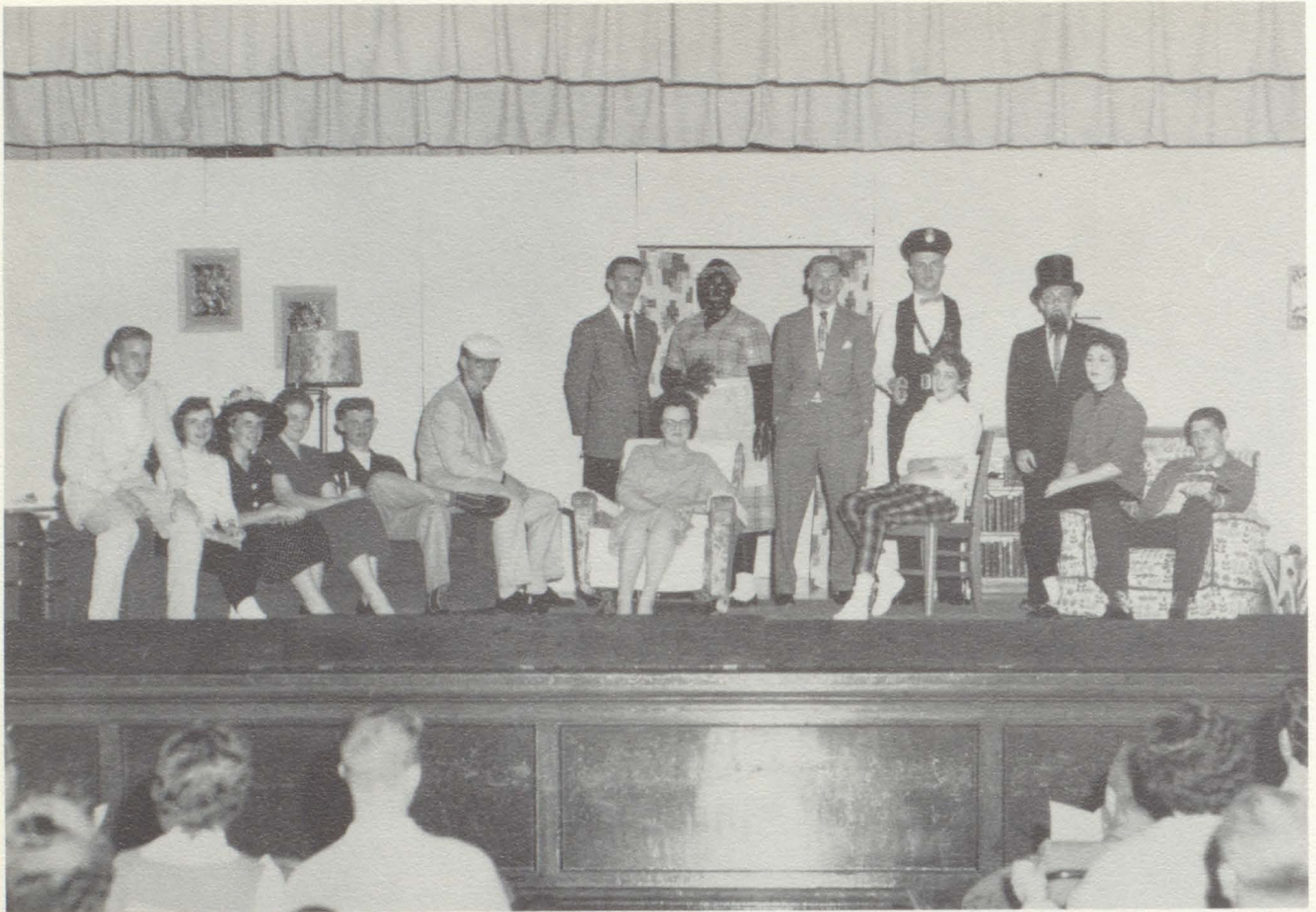

SENIOR PLAY

CAST OF CHARACTERS

Margaret Tennyson, Mother of the household	Nina Marshall
Jackie Tennyson, her youngest son	Sam Greenwalt
Rhodora, the maid	Mary Lumsden
Roger Tennyson, father of Dan and Jackie	Jim Fitzgerald
Walter P. Latherby, soap manufacturer	Tom Wheeler
Daniel Tennyson, the young genius	Roger Jarand
Arthur Barnard, principal of Center High School	Jon Pasley
Miss Baker, a teacher	Mary Heckler
Linda Barnard, Mr. Barnard's daughter	Linda Dick
Jeannie Wilson, Jackie's girl	Paula Gibbons
Aloysius (Puff) Witomski, star athlete	Joe Schwartz
Carla Carlson, Puff's girl	Kay Schwartz
A Policeman	Larry Mescher
Dr. Hockhorst Von Barf, a psychiatrist	Larry Phillippo
Miss Booth, a newspaper reporter	Sharon Craycroft



You **COULD** help us!



What now Doc?



Something has to be done.



Oh! Oh!

THE PERFECT IDIOT



You refuse, huh?



I think you just don't
want to help!

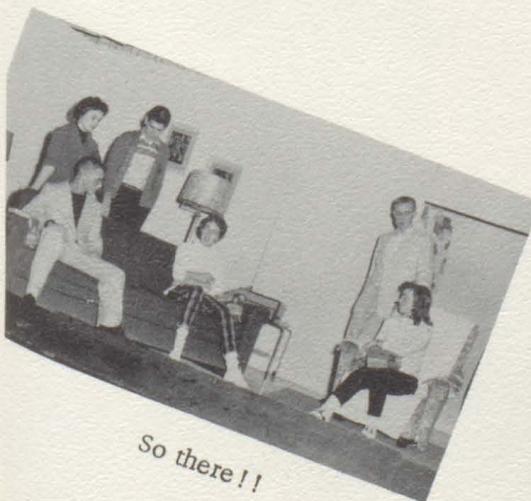

So there!!



Let me see it.



He must do it!!



JUNIOR PLAY

CAST

WILBUR, 13-year old son Dean Sutton
 HERCULES NELSON, Wilbur's best pal Roger Yarnell
 BETTY LOU MAXWELL, Daughter, age 14 Judy Rowe
 CONNIE MAXWELL, Daughter, age 17 Gale Ziems
 BERNADINE SMITH, Betty Lou's best friend Mary Schwartz
 JOHN MAXWELL, Father, middle-aged John Moody
 JANET MAXWELL, Mother, very understanding Barbara Wheeler
 AUNT MARY, Mrs. Maxwell's Aunt Nancy Davis
 LIMPY MC GUIRE, A guest Lyndal Bosomworth
 NORA, Limpy's wife Carole Wright
 HERMAN "NINETY-VOLT" JONES, A beat-up pug Tom Stocks
 ROUGHHOUSE RUBY, Herman's wife Kay Florey
 MR. POTTER, A likable chap Dick Sharp
 LUCY BURNS, A walking encyclopedia Sue Poole
 MRS. MOTT, A little old lady who never has a word to say Patsy Gregory
 CONNOLLY, A rough and tough cop Joe Marshall

Compliments of
 THE BETHANY ECHO
 FINDLAY ENTERPRISE
 Bethany, Illinois
 Findlay, Illinois

Compliments of
 CHARLES EKISS - REALTOR
 Bethany, Illinois

Compliments of
 ARTCIC LOCKERS
 Bethany, Illinois

Compliments of
 DON'S HARDWARE
 Dalton City, Illinois

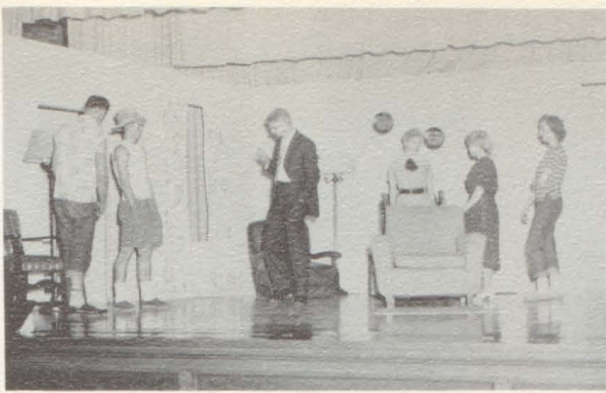

"I'll take care of things!"

THE BOARDING HOUSE REACH



"John! Who's That!!!"



"We're trying to sleep!"



"The Moll fainted!"

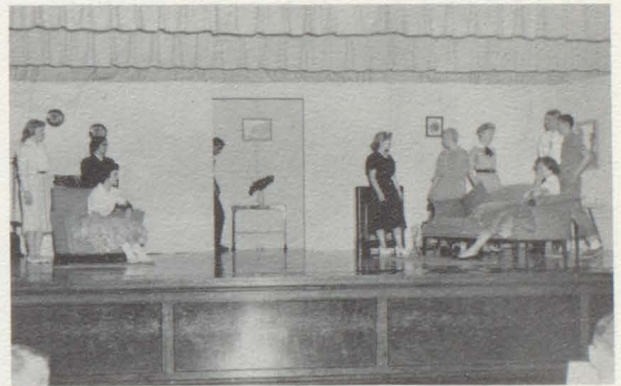

"Wilbur's a Hero!!!"

BEHIND THE SCENES



BEST ALL AROUND STUDENT



Rhoda and Larry

NICEST SMILE



Rita and Tom

BEST DRIVERS



Paula and Tom

BEST LOOKING



Rita and Roger

BEST PERSONALITY



Rhoda and Larry

MOST STUDIOUS



Rhoda and Larry

BEST FIGURE (PHYSIQUE)



Kay and Roger

MOST LIKELY TO SUCCEED



Rhoda and Larry

MOST ATHLETIC



Carol and Bud

MOST LIKELY TO BE MISSED



Kay and Jim

BEST DRESSED



Rita and Jim

MOST POLITE

BEST SPORTSMANSHIP

FRIENDLIEST



Marilyn and Larry



Carol and Bud



Rhoda and Tom

BEST DANCERS

WITTIEST

MOST TALENTED



Sue and Roger



Jennie and Jim



Linda and Larry

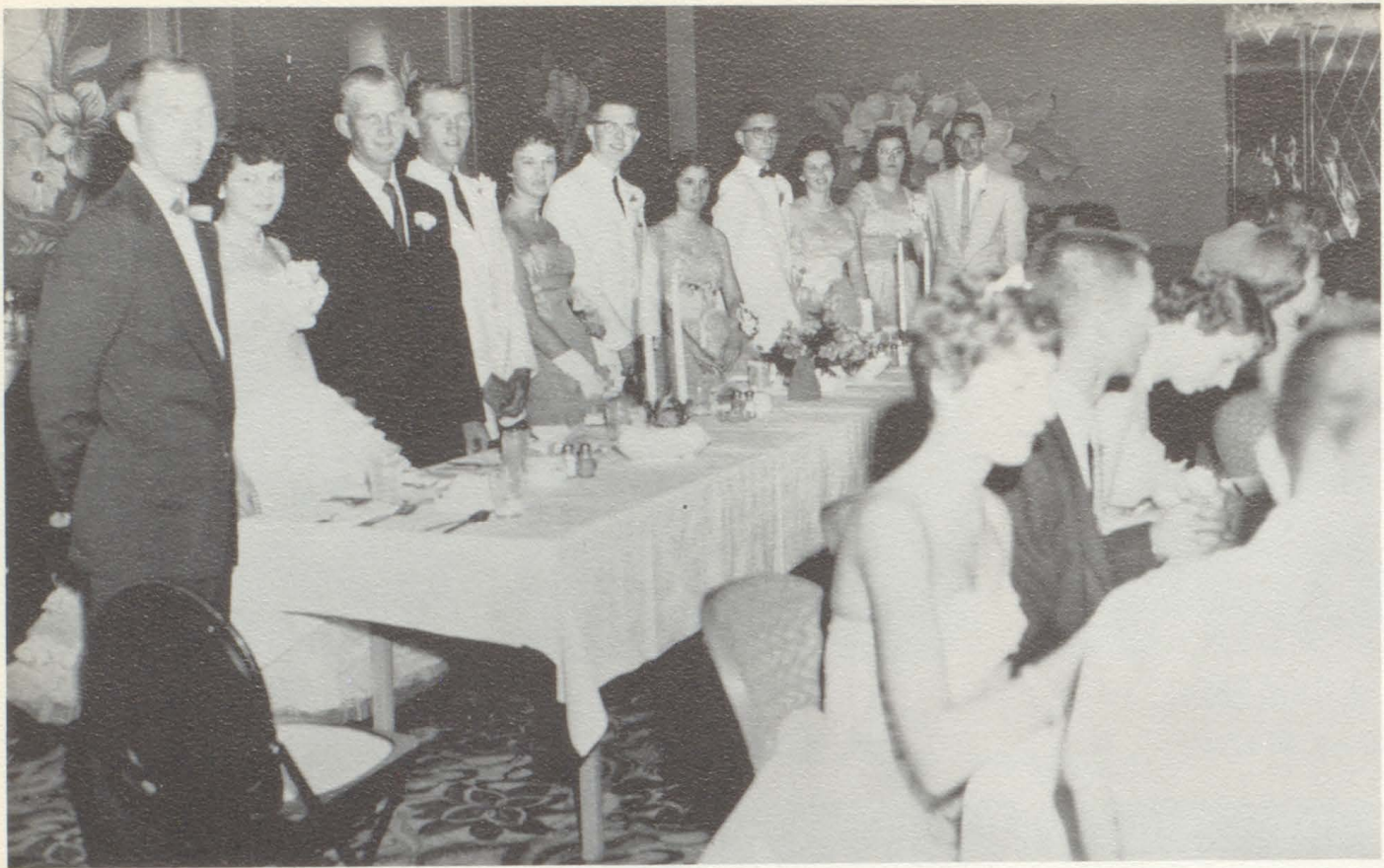

J
U
N
I
O
R

S
E
N
I
O
R

PROM



WHAT IS IT
I'M DOING
WRONG, DON?

1957
LAW
OZARKS

KRKY
OUR'S
KE
ARE

THE
ZARK
ARE

OUR'S
KE
ARE

OUR'S
KE
ARE

OUR'S
KE
ARE

OUR'S
KE
ARE

OUR'S
KE
ARE

OUR'S
KE
ARE

OUR'S
KE
ARE

OUR'S
KE
ARE

OUR'S
KE
ARE



OUR'S
KE
ARE

STUDENT COUNCIL

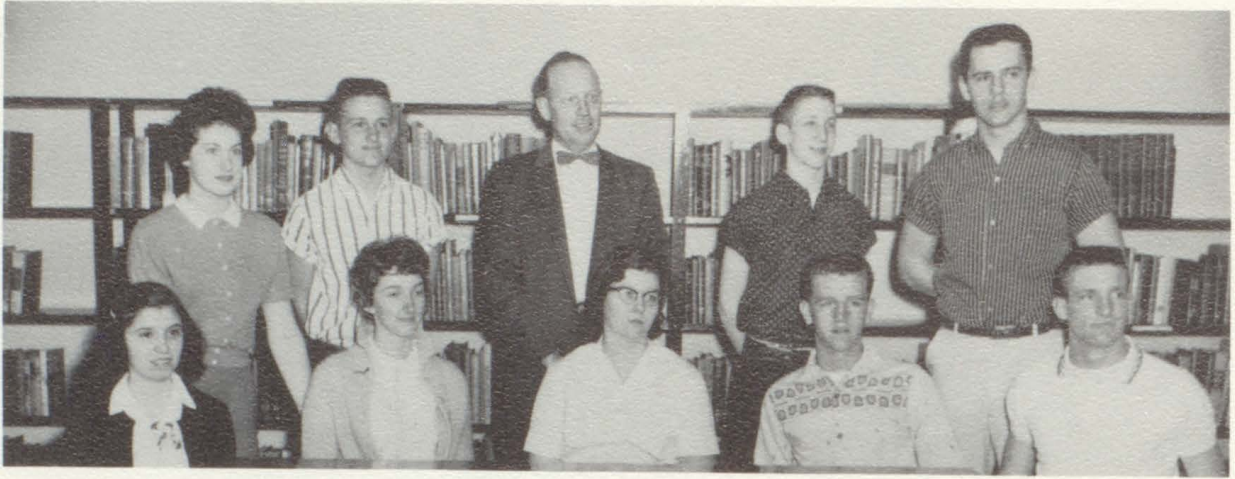

FRONT: Sue P., Linda D., Carol S., Dean U., John M. BACK: Sue P., Bill T., Mr. Bosomworth, Gary M., Roger J.

LIBRARY STAFF



Jennie M., Linda T., Carol S., Gale Z., Miss Breuer, Jan S., Mary L., Lyndal B., Nina M., Sandy S.

FRENCH CLUB





BACK ROW, Left to Right: Jim Straut, Jon Pasley, Tom Wheeler, Walter Greenwalt, Dwayne Barnes, Larry Mescher, Dale Matheson, Joe Schwartz, Jim Fitzgerald, Roger Jarand, and George Patrick. MIDDLE ROW: Keith McReynolds, Dale McKinney, Larry Phillippo, Marilyn Gaither, Sue Wheeler, Rita Younger, Sandy Shonk, Paula Gibbons, Jennie Manship, Keith Reed, Dave Tucker, Don Freeman. FRONT ROW: Kay Schwartz, Carol Stroyeck, Rhoda Boros, Janice Smith, Linda Dick, Mary Lumsden, Nina Marshall, Carol Sharp, Sharon Craycroft, Mary Heckler, Linda Mescher, Dee Miller.

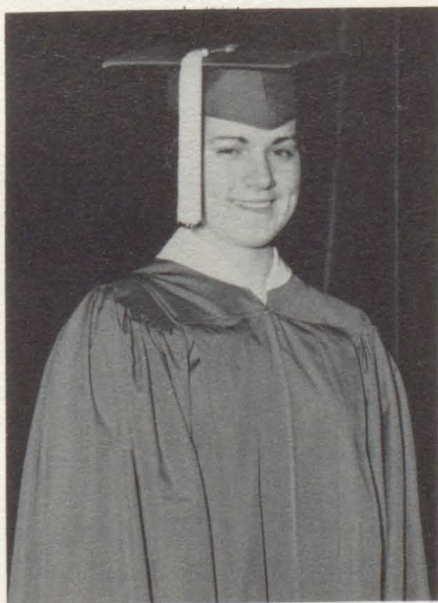

Rhoda Boros



Paula Gibbons

VALEDICTORIAN

SALUTATORIAN

SENIOR WILL

We, the senior class of '59, being of sane mind and having full control of our mental facilities (every man should think for himself), do hereby leave our priceless tokens of lavish embellishment to our lower classmen. We hold only that you accept them graciously and utilize them to the best of your ability -- cha cha cha.

Keith McReynolds leaves his Farmals and overalls to Judy Dick, watch out for those cow pastures Judy, they're messy.

To Mr. Burklow, goes Larry Mescher's this year's crop of hair.

Linda Mescher wills her unerring ability to style her own hair with or without a comb, to Joe Marshall. With this comes a free bottle of Larry's hair tonic.

Dee Miller leaves her stuffed animals (everything from mice to men) to Barb Shelton.

Jon Pasley, with the aid of his little black book, blazed the road to Sullivan and is still working on a cow path to a Southern Illinois city, leaves his blazing ability (on the road and in the car) to John McLaughlin.

George Patrick leaves some slightly used birthday invitations to anyone with a match and an opener.

Larry Phillippo leaves Linda.

Keith Reed's perky forehead lock and grade school loves go to the casanova of the junior class -- Pat Boomer.

Dwayne Barnes leaves his extraordinary athletic abilities to Larry Moon. With this gift we shall include some training rules such as: no smoking, no drinking, early hours (at night) and fewer women. We hope the strain isn't too much for you, Larry.

Being an ardent fan of the U of I, preferably to a certain frat, Rhoda Boros wills her weekend excursions to Champaign to her sister Renee. Surely you can make a few connections with the aid of three helpers instead of two!!

Linda Dick, our tall, lanky senior bestows in the able hands of Jean Wheeler, her extraordinary gift of rejuvenating the precious cotton-picking machine in the southwest wing of the school. To aid in the fast get away in case the beloved strawboss is near, she leaves also her long legs.

Sharon Craycroft leaves her fathomless knowledge of anything and everything to Mary Schwartz, who knows almost everything now.

Jim Fitzgerald leaves his sly wink and obnoxious ways with the women to Bill Sims, although he doesn't need it.

Don Freeman wills to his sister, Kay, his industrious ability in delivering papers. Watch out for the telephone poles, Kay, they're murder!

To greater extend the social life of Marijo Fox, Jennie Manship along with her witty, sarcastic remarks, has also consented to leave her "you know whats, you know where, in the wee hours of the morning." To save more embarrassment, of your norther friends, please limit your excursions, Marijo.

Nina Marshall bestows to Lyndal her outlandish knack for tearing up her parents' hard worked for cars, and to this we add her ability to put her foot in her mouth each time she opens it, providing of course your foot will fit.

Dale Matheson leaves to Mazon, Sue Patrick, his marvelous ability with the discus. This will help keep you

in shape for next year's F.H.A. Slumber Party, Sue.

Dale McKinney leaves all his slightly used barbells and his he-man subscriptions to Gary Moody. You can practice on John.

To aid him in his search for daintiness and neatness, Mary Heckler leaves her efficiency and quick movements in commerce to Dick Saddoris. Good luck, Dick!

The never tiring (due to lack of use) industrious ability of Roger Jarand's plus the knack of wiggling his ears is rightfully willed to Lynn Stroyeck.

Our "I Love French Student" Mary Lumsden leaves her never ending failure to have French assignments done on time to Sharon Pasley, who has a good start.

Marilyn Gaither gives her Junior Cadet Flyer Wings from her favorite box of Post Toasties to John Robert. The science department is working on the ICBM to accommodate you on your flight to greater heights.

Paula Gibbons leaves to Bev Shelton her ability to chase a man until he finally catches her. Coach, Charlie may be out for track next year.

Into the gracious hands of his sister, Florence, goes "Sam" Greenwalt's aims and attempts to break with the loosely woven ties which prevent him from extreme indulgence. Florence, in other words . . . "live!!"

Janice Smith leaves her drawers . . . in the chemistry lab, plus a way to control Tom Stocks and Mr. Jarand. . . verbally to John Moody. . . carry on.

Jim Strauch wills his noon hour rides around town with Don Freeman to Nancy Arthur providing she gets back in time.

Carol Stroyeck leaves her off-colored jokes and entertainment in class to next year's class.

David Tucker gives his poison ivy and back scratcher (only not for his back) to David Watkins. Your long arms will be a tremendous advantage in the aid of temporary relief.

Kay Schwartz leaves her . . . no she took that with her. . . her. . . no she took that too. . . that . . . no she took him too. . . thank goodness.

Joe Schwartz . . . more commonly known as "blowhart" leaves his rip' snorting ways with the females (Homer's coon dogs) to David Emerick.

Carol Sharp leaves . . . would someone please help her down the stairs, safely.

Sandy Shonk gives her "number please's" "BY's" "DA's" and "Are you through's" to Nancy Davis. You may have to use a little force on Janice Smith.

Sue Wheeler leaves the parking space in front of her house to Bill Taylor, who's next in line, providing a host of neighbors aren't home.

Tom Wheeler leaves . . . providing he gets up early enough (would someone light a fuse for him.)!

Rita Younger wills her transotic spells and ability to be completely spellbound to Tom Stocks who sometimes (or rather always talks when he should be listening).

Mr. Jarand, who always seems to enjoy his own jokes (even though others do not) leaves his bit of dry humor to Jim Fitzgerald's poolhall buddy . . . Glaser.

Mrs. Breitman leaves her nerve-racking class meetings in fifth hour English class in the able hands of Charlie Roney. With the aid of a club and his common expressions, the situation will shape up fine.

CLASS HISTORY

Up thru the briars and round thru the brambles, forty-four bare-foot young'uns, scared to face the upper kids, ran into town, crawled under the back fence, and silently crept into the little red schoolhouse. After gaining a little courage, we elected these head young'uns to guide our scared bunch: President, Carol Sharp; Vice-President, Sandy Shonk; Secretary, Jon Pasley; Treasurer, Dale Matheson, and Reporter, Roger Jarand.

We then needed still a little more courage, so we picked Pa Jostes to lead us through the thorny paths ahead. At one of our rip roarin' meeting's we hicks from the sticks chose Rhoda Boros and Larry Phillippo to start the hay a flyin' in that thar student government.

Even tho we were a little backward in our way, we discovered some hidden talent when Rita Younger, Linda Dick, and Sue Wheeler were appointed to lead that big band, wavin' their sticks in time to the swingin' music. Two more peppy young'uns got the job of jumpin' and yellin' for the school team -- Rhoda Boros and Kay Schwartz.

At the annual quiltin' party, when the former kids of ole' Bethany High returned to raise the roof off the meetin' place, Rita Younger and Dwayne Barnes were our pick of the crop as homecomin' king and queen candidates.

Near the end of our first scared year, Carol Stroyeck joined our merry group.

SOPHOMORE

We all made it to the second year of this here learnin' place, and we even added a couple of brats -- Don Freeman and Bob Hoblit.

At our first get together we voted for these young'uns to head our happy family: President, Roger Jarand; Vice-President, Larry Phillippo; Secretary, Dwayne Bjarnes; Treasurer, Sandy Shonk; and Reporter, Mary Lumsden.

Ma Hickman and Pa Arnold helped to pull us through our wild second year, and Sue Wheeler and Jon Pasley voiced our rip snortin' ideas in the student government. All of them thar gals that were cheerleaders and majorettes that green year, succeeded in holdin' down their heap big jobs -- Rhoda Boros, Kay Schwartz, Rita Younger, Linda Dick, and Sue Wheeler.

The former kids of the little red schoolhouse returned once again to that yearly barn dance, and Carol Stroyeck and Dick Lowe were our homecomin' king and queen candidates. The little wagon, that we dressed up for this excitin' round-up walked off with first place.

JUNIOR

Some of the young'uns lost their spunk and left our jolly clan -- Larry Bennett, Roger Dick, Jim Florey, Leona Jerrel, Dick Lowe, Bob Marshall, Don Turrentine, and Linda Wilkerson. But one young lad ignored their retreat and willingly took up our unsmart'ened ways -- Roger Reynolds.

After noses had been counted in the big election it was revealed that these here "kiddies" would guide our bunch: President, Larry Phillippo; Vice-President, Jon Pasley; Secretary, Roger Jarand, Treasurer, Sandy Shonk, and Reporter, Dee Miller.

Ma Jackson was willin' to help us through our third year at the little brick schoolhouse, and we kept the hay a flyin' in the student government by electin' Carol Sharp, Tom Wheeler, and Jon Pasley.

Rhoda Boros, Kay Schwartz, Rita Younger, and Sue Wheeler were elected to yell for the team to let off a little steam. Struttin' and marchin' in front of the band was the job of Linda Dick and Joyce Queen, who were from our clan.

At the homecomin' get together Rita Younger and Tom Wheeler were our king and queen candidates for this big ho' down. Again our dressed up wagon won first place in the parade of all the wagons.

On December 13, 1957, our play actin' bunch performed, "Paint the Town Pink" for all the folks.

We all threw a rootin' tootin' party for the seniors on May 10, 1958 at Taylorville, where there was a lot of eatin', dancin', and carryin's on Wow!!!

SENIOR

Upon approaching' our last stretch at the little red schoolhouse, we discovered that we had lost Bob Hoblit, Donna Smith, and Roger Reynolds from our crowd. But even though we lost three we gained one -- Walter Greenwalt.

These guys and gals were appointed at our first big meetin' for this year: President, Marilyn Gaither; Vice-President, Jim Fitzgerald; Secretary, Dee Miller; Treasurer, Jon Pasley, and Reporter, Rita Younger.

Ma Breitman and Pa Jarand suffered through this last year with all us little brats; and Linda Dick, Carol Sharp and Roger Jarand were elected to do a lot of yellin' in the student government.

Still going strong Rhoda Boros, Kay Schwartz, Rita Younger, and Sue Wheeler were elected again to do some more jumpin' and yellin' for the team. Linda Dick was chosen to head the bank with Joyce Queen close at hand.

Sue Wheeler and Walter Greenwalt were our king and queen candidates for the hoppin' swingin' homecomin' dance. Our fancy wagon was again the pick of the crop which pleased very much our mom and pop.

Here comes our play actin' bunch again who made a lot of noise and did a lot o' actin' in our' play, "The Perfect Idiot," on November 22, 1958.

The "kiddies" behind us threw a big whing ding of a party on May 16, 1959, at Taylorville where we had gobs of fun!!!

About this time in dog patch land I heard about a weddin' by "Marryin' Sam." Gettin' hitched was Joyce Queen who departed from our jolly clan.

On May 24, 1959, at the good ole' meetin' place we got some advice which brightened our face.

Then on May 28, 1959, all the kids and their folks, all dressed in their go-meetin' clothes, watched us graduate from the little red schoolhouse.

After all this was over and done, we boarded the bus for a lot of fun at Kirkwood Lodge in the Ozarks.

Our full four years have come to an end, and here we are THE END!!!!!!

Compliments of
ROBY WELDING SHOP
Bethany, Illinois

BEATRICE FOODS COMPANY
1312 Broadway Avenue
Mattoon, Illinois



Photographer
FOR THIS
ANNUAL

PORTRAITS
COMMERCIAL
COPIES
ENLARGING
OIL TINTING
MINIATURES
PICTURE FRAMES
WEDDINGS
CANDID OR STUDIO
FAMILY GROUPS

W. D. HUBBARD

Your Photographer

ESTABLISHED 26 YEARS

Hubbard Studios

2 E. Lawrence Established 26 Years Phone 3-8291

G. B. MOORE, INC.

Don Thiele

C. B. Moore

Blue Mound

Illinois

Authorized

CHEVROLET

DEALERS

DEALERS IN

SCHOOL

BUSES



HAROLD FITZGERALD

BETHANY, ILLINOIS

Phone: 30R2

HARTFORD FIRE INSURANCE COMPANY AGENCY

INSURANCE THAT REALLY INSURES

DINE-A-MITE

CAFE

**A SNACK
OR A
SACK**



For The Best In Town

COME IN!

D. Kirkwood, Proprietor

THE HIGHT STATE BANK

Dalton City, Illinois

Established 1892

Member Federal Deposit Insurance Corp.

THE WILKINSON CO.

Building Materials

Bethany

Mt. Zion

H. E. KENDAL,

M. D.

Bethany

Illinois

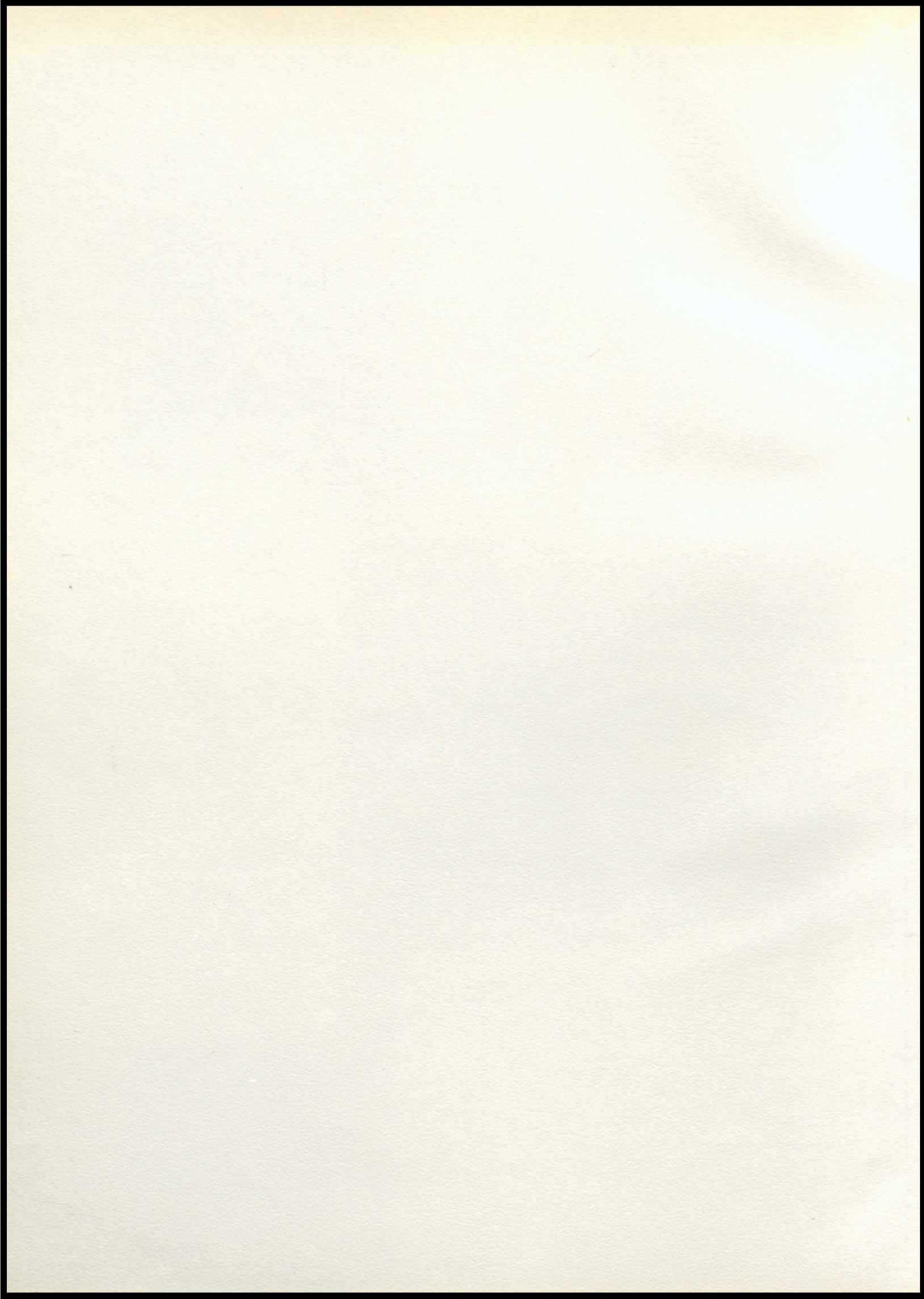



INTER-COLLEGIATE PRESS

Publishers — Manufacturers

Yearbooks — Yearbook Covers

Diplomas — Graduation Announcements

Factory — Home Office

Kansas City, Mo.

U.S.A.

